THE CONSTITUTION.

BY W. A. HEMPHILL & CO. | ATLANTA, GEORGIA, WEDNESDAY, JUNE 9, 1869. | VOLUME 1---NUMBER 207

EVENING EDITION.

ATLANTA, GEORGIA ::::::::JUNE 8.

Georgia News.

Mr. Job Rogers, of Floyd county, an old citizen, is dead.

Also, Mrs. Francis Elizabeth Sproull, wife of Col. W. S. Cothran, of Rome.—*Rome Courier.*

THE Augusta cotton market closed firm at 28 cents, on the 5th.

THE Air-Line Eagle contains a report of a large meeting held in Gainesville on the 1st. in connection with the subscription of $100,000 to the Air-Line Railroad. Col. Buford, the President, and Gen. Austell, the vice-President of the road, made speeches. Resolutions were passed to submit the matter to the people of the county on the 12th inst. The thanks of the meeting were extended to Col. Buford, Gen. Austell, and Maj. Smith, for their visit and speeches. M. W. Brown was chairman, and Phil. R. Simmons, Secretary of the meeting.

☞ The New York Sun says that Senator Jacob W. Howard, of Michigan, in 1854, originated the name Republican as applied to the party, and claims for him much honor for this act of nomenclature.

As there is no honor in belonging to the party, its members may derive all the distinction possible from its name.

☞ Our readers will find an interesting letter about our State University. We call attention to the fact that there still remain forty beneficiary scholarships that are to be filled. Surely there must be ignorance of this fact, or our young men would be crowding in to get the benefit of such admirable educational facilities.

☞ The Chicago Tribune, a few days ago, contained a sensational account of the seduction and suicide of a young lady from New York, that has been copied extensively. The Chicago Republican denies the whole thing, and pronounces it a canard.

☞ The City Council of Cincinnati have voted $10,000,000 to the Great Southern Railroad, and have elected Chattanooga as the terminus of the road.

The benefit of the road to Georgia will be incalculable.

☞ Dana, of the New York Sun—red-hot Radical, and Brick Pomeroy, red-hot Democrat, still continue to tickle each other.

☞ Grant is said not to endorse Sumner's speech on the Alabama claims. He calls it "bad logic. but good rhetoric,"

☞ The Irish Republicans have called for a convention, to meet in Chicago, July 4, of this year.

☞ Reverdy Johnson has arrived in Baltimore.

☞ The American Institute of Homœopathy meets in Boston this week.

☞ Mint Julip is now known in Paris as the *grog American aux fines herbes.*

STATE CORRESPONDENCE.

The State University at Athens—Its Officers—Libraries—Honor System—Beneficiaries.

ATHENS, June 6, 1869.

Like a breath of fragrant air from the lost days of boyhood comes the atmosphere of these college oaks, and as I take my pen to write of classic Athens, it seems freighted with the memories of "old college days." Not here were they spent, but the motherhood of all universities beget a fraternity in the heart of every alumnus. As if by a mystic sign of brotherhood, he recognizes every classic hall and tower, and lives his life over again in the throng of students, as they come pouring out of the dizzying recitation rooms over the broad campus, and gather noisily about the corner post office. He sees himself again, not less in the mild-eyed Freshman and adolescent Sophomore, than the bearded Senior, and, perhaps, thinks of the last time, when, the farewell song burdening the early morning air, he bade adieu to the quiet collegiate cloisters, and those comrades of a thousand days. Perhaps this feeling of loneliness and wistfulness, this uncertain and impossible longing may become a soberer spirit, a sort of undertone, accompanying your correspondent's notes of Athens University.

Too well known is this University of a thousand alumni, many of whose names are already historic, to demand either a review of its history or a description of its present unrivalled advantages. "Seven or eight notes," says Lamartine, "to express the infinite," and a few suggestive new words are sufficient merely to remind our State of what it may have forgotten.

Perhaps no better locality could have been discovered than the rectangle nearly a quarter of a mile long, on which the University stands, and which is certainly the only level plain in undulating Athens. Past library and cabinets, past chapel and dormitories one walks until *sub tegmine fagi*, he comes upon a group of students driving velocipedes or pitching quoits; for here the passionate excitement of base-ball is avoided equally with the languid and dilettante pleasures of croquet. Through the gateway one emerges upon the broad sycamore shaded quadrangle where live the professors. Directly across the end of this vista, and fronting the visitor, is the Presidential mansion. But you will not find him in; for, although it is Saturday, yet workingtime is come, and returning by another route, you enter "The Blue Room" beneath the library, and there you find the indefatigable.

CHANCELLOR.

While he is giving you some information necessary to the conducting of your researches, you cannot but remark the traces which a life of severest toil have left upon him. Although of somewhat under stature, and comparatively young in years, yet his long, iron-gray hair and pallid countenance, combined with unmistakable marks of suffering, give him a venerable, almost austere, appearance, alleviated somewhat by a natural delicacy and gentleness of manner as well as by that suavity of demeanor which I have observed, is an unfailing characteristic of continental education. One is reminded of that sentence in Mrs. Oliphant's new romance descriptive of the Renton: "A kind of vigilant, quiet readiness and promptitude breathed out from him." For the rest, he is profound, affable and sagacious, a born scholar and leader. He has infused into his department of Æsthetics certain new methods of critical exercise which show a wonderful acquaintance with the powers and limitations of the studen-tmind. Especially do his exercises in the arrangement of thought and analysis of rhetoric, betray a consummate faculty of educing, if not creating, that subtle, refined and accurate introspection which hitherto it has been the lot of Americans rather to admire than to possess.

PROFESSOR WADDELL,

of the departments of Ancient Languages and Literature, whom I next met, bears the reputation of an elegant linguist, and has left the impress of a severe and critical habit of thought upon whatever department of study he has touched. He has introduced the practice of written examinations into the Southern colleges, which has met with a success about which all educators are enthusiastic. His new primary Greek Grammar, now in the press of the Harper Bros., supplies a want long felt in the country, and has been adopted in the University. We shall give a longer notice of this little work upon its appearance.

PROFESSOR W. LEROY BROUN,

of the departments of Natural Philosophy and Astronomy, is a man of fine acquirements and thorough activity. Perfectly at home in his science, he is an enthusiastic and valuable student in that field which presents to-day the most inviting and immediate results. He has lately added to his laboratory one of the most powerful batteries in the country, from which we may look for new contributions to science. He has lately been giving a course of Saturday night lectures to workingmen and mechanics, similar to those of Ruskin and Huxley, which have awakened great interest.

PROF. CHARBONNIER

of the department of Civil Engineering, has instilled into his students a thorough appreciation of, and love for his difficult study, and seems to possess a certain magnetism over all the students. The progress and thorough understanding of scientific methods which his classes present, I have never seen equalled, save among the more favored scholars of our National Polytechnic Institute. Prof. Charbonnier is also teaching an outside class in Geometrical Drawing. The members of the class are all young men from the city. Dr. W. D. Jones is also now delivering his famous course of Agricultural and Chemistry lectures. It may not be out of the way to remark that the University has a valuable and complete philosophical and chemical apparatus with which these gentlemen are enabled to give illustrations of all important subjects. There is also under the charge of the Professor of Geology, an extensive mineralogical and geological Cabinet.

Professor Williams Rutherford, who has been connected with the institution for several years past, has managed the Mathematical Department, and his knowledge, devotion to the students, and energetic industry won a high meed of approval.

There are four libraries to which students of the University have access, viz: The College Library, the Gilmer Library, and the two Society Libraries.

The College Library contains above 13,-000 volumes of standard literary and scientific works. About one half of these, it is conjectured, were a present originally from England to the State, and by the State turned over to the College. They embrace perhaps the only set of Parliamentary records in the country. Among the numerous other portraits which adorn the walls, may be seen that of Gen. Tom. Cobb, the only student who passed through the University retaining as his constant mark, the highest, 100.

It was late when I stepped into the Library, and I thought when I emerged, that after all, the face here which most wins and and haunts one, is that of

MAJOR J. G. BARNWELL,

Librarian and Artist. Not thinned by thought or bowed by study, it has yet a certain unwritten history and genius about it which one can hardly avoid idolizing. I had heard of him before, but could hardly recognize in this quiet, courteous, grand old man, loving and loved by the students, the young hero of '63, who "outwatched the bear," that memorable midsummer night when Gillmore's Swamp Angel, five miles away, firing by coast surveys through the darkness, noiseless, mysterious, terrible, threw from the mortars its shells into slumbering Charleston. But the Librarian of Athens is artist as the Librarian of Albany is poet. And when after conversation I arose and followed him "into one of the far-away sleeping, dustless alcoves, where, glowing on its easel, was a palaise royale picture, I could not but be reminded of the shy, sly manner in which Alfred B. Street, poet of the heart that he was, would, when readers and library guests had wandered far away, open a drawer and take out his latest verse, scarred with corrections, and read quietly to our great delight.

Let all those who visit the University this coming commencement, gain admittance to this artist-alcove, and, while they listen to the quaint sad wit of its inhabitant, mark the evidences of quiet power and originality his pictures present.

The students number one hundred and ninety-eight; the number of degrees and diplomas awarded is five. The Annual Commencement, as I see from the Catalogue just issued from THE CONSTITUTION office, occurs the first Wednesday in August. The programme I shall publish as soon as it is received from the Chancellor.

THE HONOR SYSTEM,

which should probably be termed the dishonor system since it has fallen into dishonor among many leading institutions, is the one still adhered to in the University. We do hope it will be among the evils uprooted at the coming Commencement. Dr. Smith, of Oxford (Emory) College, informed me that he should use every effort to eradicate it from that Institution, and certainly it deserves to receive the go-by at the University, and will, I have no doubt, if the Faculty can prevail upon the Trustees. The passion for success is an excellent thing, the passion of rivalry is quite another. To aspire to surpass, is to aspire to sink! And I could not but think while looking over the examination papers regularly presented to the students, papers which will compare in point of thoroughness favorably with any I have seen, and putting them by the side of the high marks generally attained, how great was the price at which they were bought! I say it candidly and sadly, that if ever there was an overworked set of students, it is here. For over ten months in the year, and for one period of over six months, are these boys, and Professors too, put through a course of study demanding application from which a trained intellect might shrink. Under this severe curriculum I know of two young men here who never removed their clothing from Monday until Friday night. They might have, it is true. But the fact remains, that this pressure was brought to bear upon them, and the blames still lies with the system, and not its victims. I ran my finger along the page on which were two names of Juniors who had attained high rank—

"Where are they?" I asked.

"Gone home, broken down!" was the reply.

It was only the other day that Bean, of the present Senior class, whose mark is one hundred, fainted at his seat, and was borne home in a carriage.

In Yale and Harvard, where this vicious system yet obtains (not accompanied, however, by long sessions through unhealthy months,) it is checked by thorough daily drills in gymnasia, under a professor. But here not only is there no provision made for exercise, but little time is left for it.

DISCIPLINE.

Too much cannot be said in praise of the high point of discipline attained almost effortlessly. There is no system of tutors, spies or espionage whatever, and in every relation of student and social life a high degree of honor is exhibited.

FREE TUITION.

With an unexampled generosity the number of beneficiaries has this year been raised to fifty. Of this number, less than ten have been filled. There are forty vacancies for the youth of Georgia who wish to obtain a liberal education free! Applications must be sent in before August 6th. Only one appointment will be made from a county.

CONCLUSION.

The desolation of the war which has fallen upon all our schools, is felt here. The process of reorganization has, however, been rapid. Much remains to be done in time. Something is earnestly desired at present. Let the many friends of the University—let numbers of its Alumni gather here next August determined to do something. Not destroyed by the influences which have overthrown so many of her sister Universities, may the Georgia University receive fresh strength not only from her sons in the State, but from its Executive.

I have long desired to see our revered University, and now as I write these last lines by the soft light of the setting sun, while across the Sabbath stillness comes the rustling, almost odorous, rythm of her foliage, I cannot but thank my God that she is in the hands of men so good and so true.

"EARNEST."

BY TELEGRAPH.

ASSOCIATED PRESS DISPATCHES

NEW YORK.

ALBANY, June 8.—The National Typographical Union tabled a resolution affiliating with negroes by a vote of 56 to 28. A lady delegation was admitted.

NEW YORK, June 8.—A special to the Herald says the probability is that the Lords will be alarmed into the passage of the bill; but the mere announcement of their inclination and power to defeat it, evidently excites a discussion adverse to the continuation of hereditary legislation.

MISSOURI.

ST. LOUIS, June 8—What are left of the Swedes about Ellsworth are going to Chicago.

The mail party due at Fort Learned, it is feared, has been captured.

INDIANA.

INDIANAPOLIS, June 8.—The Attorney General, Williams, delivered an opinion that the appropriations and other measures, not including the ratification of the 15th amendment, passed after the resignation of forty-two Democrats, ought to be obeyed as Constitutional laws.

DISTRICT COLUMBIA.

WASHINGTON, June 8.—Published details fully coroborate the dispatches of last night, except that the Radical majority is 4,500, instead of 2,000.

Last night was perfectly quiet. The quietness is attributed to the fact that the disorderly element became helplessly drunk.

The election results in one negro Register of the city—an important office; one negro Alderman—same as last year; seven negro Councilmen—gain of six. The Radicals swept every ward. The Common Council is unanimously Radical. Only two Conservative Aldermen.

ENGLAND.

LONDON, June 8.—The probable rejection of the disestablishment bill creates intense excitement.

The Standard, admitting the peril, urges the Lords to fight for all they hold dear, and risk the consequences. The Post shows that the rejection of the bill by the Lords will not defeat its ultimate passage. The Star uses threatening language, saying the House of Lords is not a more logical, desirable or excusable an institution than the Irish Church, and that cries will soon be heard for the downfall of absolute Chambers.

The News says the vote of the Lords will, at the worst, postpone for a few months only the downfall of the Irish Church.

The Telegraph says the country has spoken unmistakably. If forced to speak again, the accents will not be free from indignation.

The Times says that on the eve of the crisis, comparable only to the reform bill, the result is not doubtful. The Lords propose to outrage a vast majority of the people by a contemptuous disregard for their wishes. It thinks the bill will ultimately succeed.

Outside papers, which circulate more among the people, talk revolution.

Telegraphic Markets.

NEW YORK, June 8.—Flour very dull, and declining. Wheat, a shade firmer; Corn 1 to 2 cents better. Pork quiet at 31 65. Lard dull at 18¾a18⅞. Cotton firm at 31. Turpentine 45a45½. Rosin dull at 2 30 for strained. Freights dull.

Stocks excited and weak. Money, 6a7. Sterling 9¼. Gold 1 38½. 1862s 22¾. North Carolinas 60; new 56½; Virginia ex-coupons 57⅝; new 62; Tennessee ex-coupons 67; new 74; Levees 66.

LONDON, June 8, Noon.—Consols 92⅝. Bonds firm, 80¾.

Afternoon—Consols 92¾. Bonds 80⅞.

LIVERPOOL, June 8. Noon—Cotton firm; Uplands 11¾; Orleans 12; sales 14,000. Western Wheat 8s 6d.

Afternoon—Yarns and fabrics at Manchester firm—prices better. Breadstuffs dull. Flour 21a26. Lard 71a76. Naval stores dull.

HAVRE, June 8.—Cotton unchanged.

☞ It is reported that one day, when Lord Brougham had driven to the House in the vehicle of his invention, which Robinson, the coachmaker, had christened after him, he was met in the robing room by the Duke of Wellington, who, after a low bow, accosted him. "I have always hitherto lived under the impression that your lordship will go down to posterity as the great apostle of education, the emancipator of the negro, the restorer of abused charities, the reformer of the law; but no—you will hereafter be known only as the inventor of a carriage." "And I, my lord duke, have always been under the delusion that your grace would be remembered as the hero of a hundred battles, the liberator of Europe, the conqueror of Napoleon; but no—your grace will be known as the inventor of a pair of boots." "Confound the boots," said the Iron Duke, "I had forgotten them. You have the best of it."

☞ Recently, at Lockport, N. Y., the seat of a juryman absent from the Supreme Court was taken possession of by a dog. The Judge, addressing one of the counsel, said, "You see, Mr. Lanning, that the jurymen's seats are all occupied?" The lawyer raised his glasses to his eyes, and after a brief survey of the jury-box, replied, "Your Honor, that fellow might do for a judge, but I should hate to trust him for a juryman."

☞ A beautiful lady in one of our street cars is reported to have actually refused to accept a seat from a workingman, saying he must be tired after his day's labor. Detectives have been engaged in trying to work the case up, but have not yet succeeded in finding any clue.—*Washington Express.*

☞ Wine is cheaper than milk in the California wine region.

New Advertisements.

FIRE! FIRE!! FIRE!!!

Globe Fire Extinguisher Co.,
No. 4 Dey Street, New York.
Great reduction in price. No. 1 $35; No. 2 $40; No. 3 $45. First-class Agents wanted. Address as above.

AGENTS WANTED FOR THE
Secret History OF THE CONFEDERACY.
The *astounding revelations* and *startling disclosures*, made in this work, are creating the most intense desire to obtain it. The *secret political intrigues*, etc., of Davis and other Confederate leaders, with the *Hidden Mysteries* from "Behind the Scenes in Richmond," are thoroughly *ventilated*. Send for Circulars and see our terms, and a full description of the work. Address NATIONAL PUBLISHING CO., Philadelphia, Pa., Atlanta, Ga., or St. Louis, Mo.

5,000 BOOK AGENTS
WANTED for HARDING'S New Illuminated and Illustrated Editions of the LIFE OF CHRIST and BUNYAN'S PILGRIM'S PROGRESS. The works are now ready for delivery. Address for Catalogue of the best Selling Subscription Books published.
W. W. HARDING, Philadelphia, Pub'r of Harding's Edition of the Holy Bible.

PATENTS.—MUNN & CO., Editors SCIENTIFIC AMERICAN, 37 Park Row, New York. Twenty-three years' experience in obtaining AMERICAN and EUROPEAN PATENTS. Opinions no charge. A pamphlet, 108 pages of law and information free. Address as above.

AGENTS WANTED for "Women of New York." Complete expose of *Female Life in the Great Metropolis* Sensational, Beautifully illustrated. Sample copy post-paid for $2. Address NEW YORK BOOK CO, 145 Nassau st., N. Y. City.

BUILDERS send for catalogue of all new *Architectural Books and Journals.* Address A. J. BICKNELL & CO., Pub'rs, Troy, N. Y., or Springfield Ill.

$10 PER DAY GUARANTEED
Agents to sell the HOME SHUTTLE SEWING MACHINE. It makes the LOCK STITCH, ALIKE ON BOTH SIDES, has the under-feed, and is equal in every respect to any Sewing Machine ever invented.—Price $25. Warranted for 5 years. Send for circular. Address JOHNSON, CLARK & CO, Boston, Mass., Pittsburg, Pa., or St. Louis, Mo.

$3000 SALARY. Address U S PIANO CO N.Y

COLBURN'S PATENT
RED JACKET AXE

Is better than our regular shaped Axes for these reasons: *First*—It cuts deeper. *Second*—It don't stick in the wood. *Third*—It does not jar the hand. *Fourth*—No time is wasted in taking the Axe out of the cut. *Fifth*—With the same labor you will do one-third more work than with regular Axes. Red paint has nothing to do with the good qualities of this Axe, for all our Axes are painted red. If your hardware store does not keep our goods, we will gladly answer inquiries or fill your orders direct, or give you the name of the nearest dealer who keeps our Axes.
LIPPINCOTT & BAKEWELL, Pittsburgh, Penn., Sole Owners of Colburn's and Red Jacket Patents.

WANTED, AGENTS, $75 to $200 per month, everywhere, male and female, to introduce the GENUINE IMPROVED COMMON SENSE FAMILY SEWING MACHINE. This Machine will stitch, hem, fell, tuck, quilt, cord, bind, braid and embroider in a most superior manner. Price only $18. Fully warranted for five years. We will pay $1,000 for any machine that will sew a stronger, more beautiful, or more elastic seam than ours. It makes the "Elastic Lock Stitch." Every second stitch can be cut, and still the cloth cannot be pulled apart without tearing it. We pay Agents from $75 to $200 per month and expenses, or a commission from which twice that amount can be made. Address SECOMB & CO., Pittsburgh, Pa.; Boston, Mass.; or St. Louis, Mo.
Caution—Do not be imposed upon by other parties palming off worthless cast-iron machines, under the same name or otherwise. Ours is the only genuine and really practical cheap machine manufactured.

FIRE EXTINGUISHER, Plant Syringe, WINDOW WASHER and GARDEN ENGINE for $5. Send stamp for circulars to N. E. P. PUMP CO., Danvers, Mass.

$3000 A YEAR. Address Fox & Co., Saco, Me.

$100 TO $250 Per Month Guaranteed. *Sure Pay. Salaries paid weekly* to Agents everywhere selling our *Patent Everlasting White Wire Clothes Lines* Call or write for particulars to GIRARD WIRE MILLS, 261 No. Third St., Philadelphia, Pa.

FOR $100 PER LINE
We will insert an advertisement in one thousand Newspapers, one month. The list includes single Papers of over 100,000 Circulation weekly, more than 100 Daily Papers, in which the advertiser obtains 24 insertions to the month, and the leading Papers in more than 500 different towns and cities. Complete Files can be examined at our office. Send Stamp for our Circular. Address GEO. P. ROWELL & CO., Advertising Agents, New York.

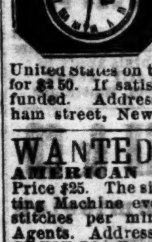

Only One Dollar.
The newly invented pocket time-piece, suitable for either lady or gentlemen, in handsome metal case, white dial, gilt lettered, brass movements, sound and serviceable, with key complete. A true, permanent indicator of time; warranted for two years; post-paid to any part of the United States on the receipt of One Dollar, or three for $2 50. If satisfaction is not given money refunded. Address W. SCOTT & PAUL, Chatham street, New York. The Oroide Watch $15.

WANTED—AGENTS—TO SELL THE AMERICAN KNITTING MACHINE. Price $25. The simplest, cheapest and best Knitting Machine ever invented. Will knit 20,000 stitches per minute. Liberal inducements to Agents. Address AMERICAN KNITTING MACHINE CO., Boston, Mass., or St. Louis, Mo.

ASK YOUR DOCTOR or Druggist for Sweet Quinine—it equals bitter Quinine. Is made only by F. STEARNS, Chemist, Detroit.

SELAT—More Valuable than Gold. For particulars send two 3-cent stamps to AUGUSTE DUPIN, Box 1027, Cincinnati, O.

TRY THE BEST
ONE DOLLAR SALE
IN THE COUNTRY.
☞ If required, Agents NEED NOT PAY FOR THE GOODS UNTIL DELIVERY. Agents wanted everywhere. Send for Circular.
S. C. THOMPSON & CO., 136 Federal Street, Boston, Mass.

THIRTY YEARS' Experience in the Treatment of Chronic and Sexual Diseases.—*A Physiological View of Marriage.* The cheapest book ever published—containing nearly 300 pages, and 130 fine plates and engravings of the anatomy of the human organs in a state of health and disease, with a treatise on early errors, its deplorable consequences upon the mind and body, with the author's plan of treatment—the only rational and successful mode of cure, as shown by a report of cases treated. A truthful adviser to the married and those contemplating marriage who entertain doubts of their physical condition. Sent free of postage to any address on receipt of 25 cents, in stamps or postal currency, by addressing Dr. LA CROIX, No. 31 Maiden Lane, Albany, N. Y. The author may be consulted upon any of the diseases upon which his books treat, either personally or by mail, and medicines sent to any part of the world.

A VALUABLE MEDICAL BOOK!
CONTAINING Important Physiological Information to young men contemplating Marriage, sent free on receipt of 25 cents. Address the Chemical Institute, 63 Clinton Place, N. Y.

Patent Pocket Corn-Sheller.
Profits Over 200 Per Cent.
Southern, state and County Rights for sale.—Great novelty. Send for circular. Address WEAVER & JONES, Manuf'rs, Pittsburg, Pa.

New Advertisements.

THE BEST LIGHT.
THE **Meridian Burner** for Kerosene, adapted either for Sun or common chimney. Agents wanted in every town in the country.—Samples sent by mail prepaid on receipt of 50c. Every variety of Kerosene Lamps, Brackets, Chandeliers, etc., for private houses, halls and churches, constantly on hand. Orders for sample cases of our latest styles of lamps, filled promptly at lowest prices. COULTER, JONES & CO., 702 Arch Street, Philadelphia.

THE **Ladies Elastic Supporter,** (G. C. Stillsons,) for monthly use. Simple, convenient and neat. For sale at millinery and fancy goods stores. Samples by mail on receipt of one dollar. Dr. J. H. ROGERS, Marietta, Ga., sole agent for South Carolina, Ga., Fla., Ala., Miss., La.

Lumber! Lumber!

RICE & MITCHELL,
HAVE, and are continually receiving at their yard on Peachtree street, large quantities
OF LUMBER.
Plank, Framing of all dimensions. Dress Tongued and Grooved Flooring. Ceiling and
Weather Boarding,
Also, a Large lot of Dry White Oak Lumber for making wagons. Can furnish at
SHORT NOTICE,
Quantities to suit any Purchaser.
june3-d2w

"Direct Trade with Europe."
J. H. ASHBRIDGE, of New Orleans.
J. S. HUTTON, of Macon, Georgia.
J. H. ASHBRIDGE & CO.,
COMMISSION MERCHANTS,
AND GENERAL
PURCHASING AGENTS
LIVERPOOL.
ASHBRIDGE, SMITH & CO., NEW ORLEANS.
Consignments Solicited. Particular attention given to the sale of Southern Lands to European Capitalists and intending Immigrants. Orders for Foreign Goods executed on best Possible Terms. may1-d1y

V. A. GASKILL,
ATTORNEY AT LAW, REAL ESTATE,
—AND—
INSURANCE AGENT.
Special attention paid to the Collection of all kinds of Claims.
Excellent arrangements have been made to have all claims in Washington, D.C., properly and promptly settled.
OFFICE—Whitehall street, first door South of Railroad. jan8-d6m

WM. WOOD & CO.,

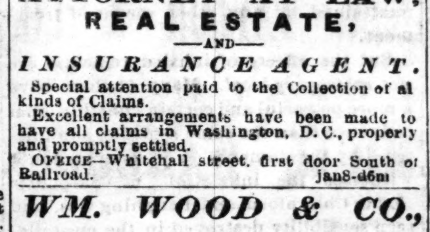

UNDERTAKERS AND UPHOLSTERS, keep on hand all qualities of Fisk's Metalic Burial Cases; also, all kinds of Wood Coffins. Will attend to Funerals at any hour, with a beautiful first class Hearse furnished or for hire. Carriage, etc. will be furnished. All kinds of Upholstery work done. Furniture repaired, varnished, etc. Office—Willingham Building, Decatur street. All orders will be promptly attended to.
apr29-d1y

DAILY PASSENGER LINE
—BETWEEN—
ATLANTA & NEW YORK!
Philadelphia, Washington,
AND OTHER
EASTERN CITIES!
—VIA—
Western and Atlantic
—AND—
VIRGINIA AND TENNESSEE
RAILWAYS!
ALL RAIL ROUTE!

Time Table, Nov. 17, 1868:

NORTH.

Leave Atlanta	6:45 P. M.
Leave Dalton	2:30 A. M.
Leave Knoxville	11:15 "
Leave Bristol	7:28 P. M.
Leave Lynchburg	9:00 A. M.
Leave Alexandria	5:45 P. M.
Leave Washington	6:30 "
Arrive at New York	6:00 A. M.

SOUTH.

Leave New York	8:40 P. M.
Leave Alexandria	7:30 A. M.
Leave Lynchburg	4:40 P. M.
Leave Bristol	5:37 A. M.
Leave Knoxville	1:14 P. M.
Leave Dalton	8:40 "
Arrive at Atlanta	3:25 A. M.

Time Between Atlanta & New York, 59 Hours and 15 Minutes.

☞ *The GREAT MAIL, between Atlanta and New York is carried exclusively by this Line.*

SLEEPING COACHES ON ALL NIGHT TRAINS.
THROUGH TICKETS GOOD UNTIL USED,
—AND—
Baggage Checked Through
—TO—
ALL IMPORTANT POINTS.
E. B. WALKER,
Master of Transportation,
dec13-d W. & A. R. R.

FURNITURE!
WE are now prepared to manufacture and repair all kinds of Furniture, in the very best of style, and at short notice. We also keep constantly on hand a good assortment of Plain FURNITURE of our own manufacture.
Having a Furniture Car of our own, we will attend to the moving of Furniture at our own risk as cheap as the cheapest. Persons wishing their Furniture repaired, and leaving their orders, it will be brought to and delivered from our shop free of charge.
We respectfully solicit a trial and share of public patronage.
☞ Special attention paid to JOB WORK.
HAYES & JARRETT,
Whitehall St., bet. Mitchell and Peters.
may30-dtf

Wanted—Agents.
$75 To $200 EVERYWHERE, MALE AND Female, to introduce throughout the Southern States the Genuine Improved Common-Sense Family Sewing Machine. This machine will stitch, hem, fell, tuck, quilt, bind, braid and embroider in a most superior manner. Price only $20. Fully warranted for five years. We will pay $1,000 for any machine that will sew a stronger, more beautiful, and more elastic seam than ours. It makes the Elastic Lock-Stitch. Every second stitch can be cut and still the cloth cannot be pulled apart without tearing it. We pay agents from $75 to $200 per month and expenses, or a commission from which twice that amount can be made.
Address S. M. TOLIVER & CO. Franklin, Ky., West Point, Ga.
CAUTION: Do not be imposed upon by other parties palming off worthless cast-iron machines under the same name or otherwise. Ours is the only genuine and really practical machine manufactured. nov1-d&wtf

NEW BOOT and SHOE SHOP
By J. D. PARISH.
OPPOSITE Dodd's Corner, Whitehall St., whose Boots and Shoes are made of the best material, and in good workman style on short notice, and as cheap as can be had in the State. Repairing neatly executed. All orders will receive prompt attention. Give me a call. I guarantee satisfaction in every respect.
may25-d3m

ATTENTION!
MRS. A. R. NACE is agent for Howe's Sewing Machine. She has tried the Singer & Wheeler, and Wilson's, but prefers Howe's to any other. Her rooms are over John Ryan's Dry Goods store.

PHILLIP SHOTT & CO.
MANUFACTURERS OF
Oyster and Fruit Cans,
Fruit Can Tops, Bottoms, Etc.,
WHOLESALE AND RETAIL,
Nos. 72 and 74 German Street
PHILLIP SHOTT, F. A. WENTZELL, } BALTIMORE, Md.
may20-d1m

F. M. QUEEN
AUCTION and COMMISSION
And Wholesale and Retail Dealer in
DRY GOODS.
DALTON, GEORGIA.
Boots, Shoes, Hardware, Corn, Oats, Hay, Flour, Meal, salt, Bacon, Lard, Sugar, Coffee, Whisky, and Live Stock. Dalton, Ga. may1-d2m

Oil Meal! Oil Meal!
THE CHEAPEST AND BEST FOOD FOR Cows, Horses, Hogs and Poultry now in use
We have a supply of this
VALUABLE FOOD!
now in store, which we are offering low.
CALL AND EXAMINE!
We are Agents for the manufacturers of this food, and can supply it in
LARGE OR SMALL QUANTITIES.
may14-d1m P. P. PEASE & CO., No. 17, Alabama street.

GREAT EXCITEMENT!
IN ATLANTA ON ACCOUNT OF THE
Greatest Bargains!!
Ever offered in the
SHOE OR BOOT TRADE!
THOSE WHO WISH TO BUY AT FACTORY prices have a chance now to buy Boots and Shoes in Atlanta, as low as they can purchase them in the Eastern markets. I am Agent for Shaw's Factory. The goods I offer are of
The Best Quality!
Every one is invited to call and see me at J. S. Reeves', under National Hotel.

Country Merchants!
are especially invited to call and examine my stock, and if they don't purchase it will be because they don't want anything.
may18-d3m ALBERT HOBART, JR.

NATIONAL HOTEL,
RAILROAD AVENUE, between 8th and 9th Streets, Twenty Rods from Passenger Depot,
CHATTANOOGA, TENNESSEE
Terms .... $2 00 per Day.
Single Meals .... 50 Cents.
feb3-d1y A. L. MILLER, Proprietor.

Improved French Range,
AND RANGE FURNITURE,
MANUFACTURED BY
Bramhall, Deane & Co.,
247 and 249 Water St., New York.
apr8-d3m.

1869.
Summer Arrangement!
—:0:—
GREAT WESTERN PASSENGER ROUTE
TO THE NORTH AND EAST
—VIA—
LOUISVILLE, CINCINNATI
—OR—
INDIANAPOLIS
—:0:—
Passengers by this Route have choice of
Twenty-five Different Routes to
NEW YORK!
Philadelphia, Baltimore and Washington
Passengers holding tickets by this route to New York, Philadelphia, or Baltimore, can visit Washington without extra charge.
—:0:—
☞ Fare Same as via Knoxville or Augusta.
—:0:—
TRAINS LEAVE ATLANTA
Daily at 8:15 a. m. and 6:45 p. m.,
After arrival of all Southern Trains, and make close connections to above named cities.
—:0:—
☞ Check Baggage to Louisville, and it will be re-checked to destination on Trains of Louisville and Nashville Railroad before arrival at Louisville.
—:0:—
Magnificent Sleeping Cars
ON ALL NIGHT TRAINS.
—:0:—
AMPLE TIME FOR MEALS AT GOOD HOTELS
ASK FOR TICKETS
VIA LOUISVILLE.
—:0:—
General Ticket Office, Atlanta.
E. B. WALKER,
Master of Transportation,
dec13—d W. & A. R. R.

HUNNICUTT & BELLINGRATH,
Plumbers and Gas-Fitters,
ARE prepared to do PLUMBING in all its branches at short notice.
Coppersmiths' and Sheet Iron Work, Roofing,
Particular attention given to Tin or Coregated Iron Roofing.
Remember we use only the best material and work only mechanics.
All work guaranteed in every particular. Save time, money and trouble by giving your work to mechanics.
Thanking the public for past favors, we hope in future to merit a continuance of the same.
HUNNICUTT & BELLINGRATH,
Fronting R. R. opposite National Hotel.
june1-d3m

GOLD! GOLD!!
At the Live Jewelry Store.
FOR the next thirty days, prior to going to New York, I will dispose of my large and elegant stock of DIAMONDS, FINE WATCHES and all GOLD JEWELRY at
GREATLY REDUCED PRICES
—far less than these goods can be purchased in the Northern market. My stock is undoubtedly one of the handsomest and largest in the State.—My goods are all Gold, and styles entirely new. Come ladies, come strangers, come citizens, come everybody, and if you do not want to buy come and look. Pleasure to show goods.
GEO. SHARP, JR.
june5-d1w

THE DAILY CONSTITUTION.

Subscription Rates, Payable in Advance:

DAILY CONSTITUTION, per annum $10.00
Six months 5.00
One month 1.00
Single paper 10

All subscriptions are payable strictly in advance; and, at the expiration of the time for which payment is made, unless previously renewed, the name of the subscriber will be stricken from our books.

CLUB RATES:

Ten copies $80.00
Twenty copies 150.00
Newsdealers liberally contracted with.
WEEKLY CONSTITUTION, per annum 3.00
six months 2.00

RATES OF ADVERTISING.

SQUARES.	One time	Two times	Three times	Four times	Five times	Six time	Two weeks	One month	Two months	3 months
One	$1	1 50	2 00	2 50	3 00	3 50	7 50	10 00	16 00	20 00
Two	$2	3 00	4 00	5 00	6 00	7 00	12 00	16 00	22 00	26 00
Three	$3	4 50	6 00	7 50	9 00	10 50	15 00	20 00	30 00	38 00
Four	$4	6 00	8 00	10 00	12 00	14 00	20 00	25 00	38 00	50 00
Five	$5	7 50	10	12 50	15 00	17 50	24 00	34 00	48 00	55 00
Six	$6	9 00	12	15 00	18 00	21 00	28 00	36 00	50 00	60 00
7 or ¼ col								40 00	55 00	65 00
one-half col								65 00	85 00	100 00
one col								80 00	125 00	150 00

Terms cash, before or on demand after the first insertion.

Advertisements must be marked for a specified time.

Advertisements inserted at intervals will be charged as new each insertion.

All advertisements, or notices of advertisements, under "Local Business," are chargeable at the rate of TWENTY-FIVE CENTS A LINE for each insertion. No notice will appear for a less sum than ONE DOLLAR.

Advertisements under the head of "Special Notices," twenty cents per line for first insertion, and ten cents for each subsequent insertion.

[illegible] prices will be charged for transient [illegible]

BUSINESS DIRECTORY.

☞ *Cards of six lines or less, under this head, inserted for twenty-five dollars for one year; fifteen dollars for six months; ten dollars for three months; five dollars for one month. Payable in advance.*

PHYSICIANS AND DENTISTS.

DENTISTRY.—DR. MARSHALL can be found during business hours, at his office, on Whitehall street, over Lawshe's Jewelry store. Strict attention to business. apr8-dtf

DR. R. D. BADGER, Dentist; office front room over Henry Banks' shoe store, up stairs, No. 6 Peachtree st., Atlanta, Ga. jan6-d1y.

WATCHES AND JEWELRY.

WM. BOLLMAN, Dealer in Watches, Clocks, Jewelry, Gold Pens, Spectacles, &c., Whitehall street, second door above Lynch & Co.'s Book Store, Atlanta, Ga. Repairing done in good style and warranted. nov12 d1y

BOOTS AND SHOES.

G. H. & A. W. FORCE, Wholesale Dealers in Boots and Shoes, Whitehall street, keep on hand the largest and best selected stock in Atlanta, and will sell to country merchants at New York prices, with freight added. july16 d1y

COMMISSION MERCHANTS.

WITT & GARTRELL, Commission Merchants and dealers in Family Groceries, Peachtree street, Atlanta, Ga.
H. H. WITT. F. B. GARTRELL.
march9-d3m.

NOW IN STORE!
2,000 BARRELS AND BAGS FLOUR, all grades, from fall wheat. We will duplicate invoices from the West, freights only added
2,000 Bushels Prime White and Yellow
WESTERN CORN!
Put up in new gunny bags, only a few cents higher price than Tennessee river damaged corn of which there is so much on the market.
Bacon, Clear Sides, Shoulders,
Clear Rib Sides,
Plain Hams, Sugar Cured Hams,
LARD!
In barrels, tierces, and cans, superior quality.
SUGAR, all grades;
COFFEE, various grades, bought before the advance in gold;
MOLASSES, in hdds and bbls;
100 Bales Best Western Timothy Hay;
Salt, Soda Crackers, Soap, Brooms, Woodenware.
CEMENT, PLASTER,
Chesapeake Guano, Bone Dust, Etc., Etc.,
For sale at wholesale and retail. TERMS CASH.
A. K. SEAGO,
Commission Merchant, and Wholesale and Retail Dealer, corner Forsyth and Mitchell streets, Atlanta. may 28-d2w

DR. JOEL BRANHAM'S
Liver and Dyspeptic Medicine.
THIS valuable article is offered to the public as a safe and reliable remedy for Dyspepsia, Chronic Derangements of the Liver, Nervous or Sick Headache, Constipation or Costiveness. It is especially useful to Females who are subject to Heartburn, Sick Headache and Costiveness during pregnancy. They may use the medicine with great benefit without the least danger. It is guaranteed to relieve the distressing symptoms arising from derangements of the Liver. This medicine has been used by Dr. Branham for thirty years in an extensive practice. Many of the best medical men of the South have used it and all bear testimony of its value. Its composition is Vegetable. It is not a nostrum, neither is it a Patent Medicine. Dr. B. will make known its composition to any member of the Profession. Price $1 a Package, Sent by mail without extra charge, with full directions on each box. For sale at Redwine & Fox's Drug Store, Atlanta, Ga., and other Drug Stores in the South.
YEISER & CUYLER,
Druggists, Rome, Ga.,
may25 d1m Sole Proprietors.

$100,00 REWARD!
Notice to the Afflicted!
ECLECTIC BOTONIC PRACTICE!
THE UNDERSIGNED DESIRES TO INVITE the attention of all who are afflicted to his skill and treatment on chronic maladies. He will guarantee to perform cures on nine-tenths of each and every complaint which the human family are heir to, from one month's standing to twenty years. He presumes to say he will cure cases of a very critical character in the space of a few months time, and those of a milder character in the space of two or three months time.
He will name a few of the critical complaints for example: Consumption, Liver Complaint, Dropsy of the Chest, Abdominal Dropsy, Milk Leg, Dyspepsia, Blind and Bloody Piles, Bronchial affections, Rheumatism of every kind, Scrofula in general, Ulcers and Old Sores, all private complaints in general; will remove mercurial debilities; will guarantee to treat all female debilities caused by cold or otherwise, with the utmost success; will also guarantee to cure each and every case of inflammation by which married ladies by the thousand are groaning with. The undersigned can testify to his great success in the treatment of those chronic maladies by numerous proofs (if required) in Macon, Augusta, Griffin, Columbus, Crawfordsville, and Atlanta. He has been in the field of success for the term of twenty-one years in Georgia. His office is on Marietta street, east of the Legislative Hall, opposite the marble house. He is permanently located. Come one, come all, and examine for yourselves.
Each prescription strictly cash.
DR. M. FITZGERALD,
may16-d&w1m Atlanta, Ga.

FOR SALE!
A SMALL House and Lot on Hayden Street, near Fowler's Hall and the State Shop.
For Sale Cheap for Cash. Call on

THE DAILY CONSTITUTION

Official Journal of the City.

BY W. A. HEMPHILL & CO.

I. W. AVERY, Editor.

MORNING EDITION.

THE CONSTITUTION HAS THE LARGEST CITY, COUNTY AND STATE CIRCULATION Of any paper published at this point.

A STANDING CHALLENGE TO TEST THE MATTER OF CIRCULATION IS UNACCEPTED.

ATLANTA, GEORGIA::::::::JUNE 9.

Cuba.

The insurgents appear to be steadily progressing to success. All of the recent accounts are very favorable indeed for them.

The Spanish troops seem much disheartened and demoralized.

Gen. Dulce is reported to have resigned. The troops get no pay on account of the stealing by the officials. They suffer for supplies.

Reinforcements to the Cubans are pouring in with arms and munitions. In all the engagements, though they have been small, the Cubans have had success.

The movement is thus daily gaining dignity and importance, and the probability of independence for this beautiful Island grows stronger with the progress of the contest.

It is needless to say, that the sympathies of Americans are with the insurgents.

The domestic condition of Spain is by no means settled. As is always the case when a nation flings off its system of government, there is difficulty in deciding upon a substitute. It is easier to unhinge than to refix. The thousand conflicting views have to be harmonized and the many contending factions to be reconciled. The result is that there is the finest chance in the world for some master spirit to grasp despotic power, and govern with a tyrant's reign. Either this or a turbulent anarchy. In the internecine confusion at home, Cuba's opportunities for unleashing herself from the old mother moorings improve, and if she works with a royal resolution to win, the game is hers.

☞ Reading matter on every page.

GEN. ROBERT TOOMBS.—This distinguished Georgian called upon us yesterday.

We were also favored with a call from Gen. O'Neill, the Fenian leader.

☞ The condition of Tennessee grows interesting. The decision of the Supreme Court, opening the door as it does to so many hitherto disfranchised re[illegible] rebels to vote has necessitated a change [illegible] of base on the part of the contend[illegible] [illegible] aspirants for gubernatorial hono[illegible] bitter R[illegible] With plastic ease, these inter[illegible] Radicals under the alchemy of in[illegible]st are becoming gentle to ye rebel, at a sort of increasing rate. The newly enfranchised element has become a power, and must be wooed and won, and these once blatant proscriptionists, Senter and Stokes are roaring you as gently as any sucking dove, to the old sinners of secession. They are each in their peculiar style courting the new issue. They come to it awkwardly, it must be confessed, but as the contest gets closer, and the end nearer, we look for their hustling to the rack in genuine lover style.

Each are trying to be shy, and move coyly upon the reinforcements. They want some bids made, and would like to be met half way.

Does it not illustrate Radicalism handsomely? Chaff, venom, filth, venality, seem to be the main constituents of Southern Radicalism?

That party that in the central aggregation of its best elements, was but a howling Pandemonium of redeemless ribaldry, that shivered all to pieces with its own turbulent incongruity, that exploded from the hot combustion of its own vile putrefaction, has a fitting and logical sequence of villainy in the sycophantic truckling of its most trusted leaders to a power that it has treated with the venom of the savage, and from which is due but the bitterest execration.

THE EXILED SHERIFF OF WARREN COUNTY RETURNS AND CLAIMS HIS OFFICE.—From a reliable correspondent in Warrenton, we learn that the self-expatriated sheriff of Warren county has, by and with the consent of Governor Bullock, returned to Warrenton, backed by General Terry's military, to claim the office which he so ignominiously abandoned a few months since. Of the scene, our correspondent writes:

"Old Warren county has been reinstated in the Union, at least one would surmise as much from "appearances." J. C. ('Chap') Norris, the party who forfeited the office of sheriff, and who has been remaining in Atlanta since, returned yesterday. He was escorted by a colonel and twenty men, and took up his quarters with the military during the day. Last night he visited his house, being guarded by twenty men, and remained till this morning, when he marshaled his troops and returned to camp.

"It would have excited your facial organs to an unlimited degree of risibility to have witnessed this grand and imposing display of Imperialism in the Republican county of Warren. The venerable ex-High Sheriff, with an immense cane in hand, and with the air of one who comes to conquer, took position twenty yards in front of his escort, waved his baton, and the procession moved off.

"It is impossible for me to give anything like a description of this ridiculous affair, and will trust to your imagination more than my ability."

"Governor Bullock has written to Major Van Voast, that Norris is entitled to the office of sheriff, but the law and people s y otherwise; therefore, Mr. B.'s letter will not accomplish much.

"The military examined the record concerning the appointment of Mr. Raley (Norris' successor,) and, up to last night, were of opinion that Norris could not be reinstated, at least they so expressed.

"We expect some lively times here during the day—that is, pulling among the lawyers.

"Bullock's object in sending Norris here, is plain, and seeing it we hope to defeat him.

"They can't knock the pegs from under civil law in Warren, unless they can get Norris back. Once reinstated, he would declare himself unable to execute the law, and call on the military for assistance. Securing that (which he undoubtedly would) an indiscriminate arrest would follow.

"This is a grand move on the part of Bullock, Norris and the Radicals, but it is too near the surface to succeed."

Up to the closing of the mail yesterday morning, at 9 o'clock, no other developments had taken place. There was an unreliable rumor that a squad of soldiers were to visit the Adkins neighborhood yesterday, for the purpose of making some arrests.—*Constitutionalist.*

BY TELEGRAPH.

ASSOCIATED PRESS DISPATCHES.

DISTRICT COLUMBIA.

WASHINGTON, June 8.—The President has appointed Col. J. A. Bridland Supervisor of Texas vice Major Belger.

A million and a quarter of securities and money was stolen from the Benevolent Savings Fund Society, of Philadelphia, on April 4th, and has been recovered.

Nearly two millions of bonds were issued to the Central Pacific Railroad to-day. A further issue for completing the subsidy will be made in a few days. The road has $4,000,000 in pledge with the Government for securing a first class track.

The Quaker Indian Superintendent, Enoch Hoag, telegraphs that the reports of hostilities in Northwestern Kansas are exaggerated and conflicting. Eleven remote settlers have been killed. The exposed settlements are preparing for defense.

The Government losses are one hundred thousand dollars by the Santa Fe depository robbery.

F. G. Bromberg has been appointed postmaster of Mobile, vice Pierce, suspended.

Revenue Supervisorship of Districts have been partially reorganized; Alabama and Mississippi have been detached from their former districts and now compose a new district, whereof Nathan D. Stanwood, of Montgomery, is Supervisor.

The President has finally yielded to the Republican pressure from Georgia. The negro Turner has been notified that he need trouble himself no further about his bonds as Macon Postmaster.

The State Department answers no letters applying for office.

Gold in the Treasury eighty-two millions of dollars in coin; twenty-five millions in certificates.

RICHMOND.

RICHMOND, June 8.—The Republican city and county Convention to day nominated for the Legislature one black and two white men for the Senate, and seven black and one white man for the House.

Gen. Canby has appointed Major A. B. Thompson Sheriff for the city of Richmond.

GEORGIA.

AUGUSTA, June 8.—A letter to the Chronicle says the editor of the Warrenton Clipper, and other citizens were arrested today at Warrenton, Warren county, at the instance of the Sheriff, who arrived there from Atlanta yesterday, with two companies of Infantry. The citizens are in jail, surrounded by a strong force of military. The excitement is very great. The arrests are presumed to have grown out of political difficulties.

MASSACHUSETTS.

BOSTON, June 8—Presbytery (old school) of Londonderry, unanimously adopted reunion.

MEXICO.

CITY OF MEXICO, June 8.—Senior Marischal was confirmed Minister to Washington. Congress has adjourned.

Negrete hovers around the Capitol.

SPAIN.

MADRID, June 8.—Duke Genon is a prominent candidate for the throne. The Regency bill was read the first time yesterday.

PRUSSIA.

BERLIN, June 8.—Bismarck and King William have gone to Bremen.

ITALY.

VIENNA, June 8.—The Austrian Government refuses action regarding neutrality on Suez Canal, without consulting with France.

Marine News.

CHARLESTON, June 8.—Arrived—Bark Sicilian, from Boston; schooner Minnie from New York; schooner Daybreak, from Belfast, Maine; schooner G. Morris, from Philadelphia.

SAVANNAH, June 8.—Arrived—Schooners Lucy M. Collins, B. M. Wheaton, and Chas. W. Holt, from Boston; Wapela, from New York; Neptune and Bride, from Philadelphia.

WILMINGTON, June 8.—Cleared—Fairbanks for New York.

The Speech of Ex-President Johnson at Clarksville.

CLARKSVILLE, TENN., June 2.—Ex-President Johnson yesterday addressed an assemblage of five thousand persons for three and a half hours. Governor Anderson, of Ohio, Senator Fowler, and other prominent individuals occupied seats on the stand. Mr. Johnson was introduced by Hon. Gus. Henry, and was enthusiastically cheered. He took the same grounds as in former speeches. Comparing Jeff. Davis to Sumner, he considered the latter the greatest enemy to the Constitution; for though the former fought for secession, he was still for constitutional government, while the latter was for overthrowing the Constitution and establishing a despotism. Alluding to President Grant, he said that they called Grant a second Washington. Let us see how he merits this name. In his first inaugural Washington said: "The magnitude and difficulty of the trust to which the voice of my countrymen has called me bring sufficient cares to awaken, in the wisest and most experienced citizen, a distrust of his powers to carry on the great and responsible duties, and to doubt his qualifications for so grand and high a trust." In his first inaugural, Grant said, "The responsibilities of my position are great but I assume them without fear." There is the first contrast—the difficulties and dignity of the one, and the arrogance and self sufficiency of the other. Washington did not enter the Executive Mansion as into a grand gift establishment; but how is it with the second Washington? He was approached by one man, whom he afterward appointed Secretary of the Treasury, with a $65,000 check; by his future Secretary of the Navy with a deed to a furnished house in Philadelphia; by his Attorney General that was to be, with an expensive library; and so on *ad infinitum*, each one that hoped for office coming with an expensive gift to purchase it. Here is a second comparison: The real Father of his country was for the maintenance of the principles and the good of his country, while the second Washington was shrewdly looking out for himself. He concluded by saying: "I think the Radical party are disintegrating and crumbling away. I am opposed to making them a soft bed to recline on in death. The offices are not enough for all, money is getting scarce, and things lying around loose have been all picked up. Now they are filled with dissensions and dissatisfaction, and are fighting for the little residum of plunder. Our duty is to give it to them now, to press home upon them and hasten their death by adherence, by bold, manly, courageous adherence, to the essential principles of true republican government."—*Cincinnati Commercial.*

☞ Even Frenchwomen are disagreeable to one another some times. The other day two "dearest friends" were in conversation. "My dear," said the eldest, "do you know that your husband told me last night that my cheeks were like roses?" "Yes, love, I know he did. He spoke of it afterwards, and said it was a pity that they were yellow roses."

☞ "Dr. Mary Walker wears black pants." They ought to be buckskin. Doeskin, never!"—*Wilmington Star.*

We hate such hypocrisy! Why don't you say *bearskin*, right out! That's what you *meant*.—*Raleigh Standard.*

You both meant *bare skin*, we'll wager.—*N. Y. Democrat.*

☞ A Virginia paper says the mysterious "T. C. I. O." means the "Terrific Clan of Insatiable Outs."

INHALATION.

ATOMIZATION!

LOCAL TREATMENT!

NO. III.

To the Editor of the Constitution: SIR—The *Inhaler* and *Atomizer* are instruments used for the purpose of making *Local Applications* of remedies for the cure of disease within the Throat, Larynx, Bronchial Tubes and Lungs, and are used by me as auxiliary remedial agencies in all affections of these parts. By means of the Inhaling Instrument a mediated vapor of a mild soothing Anodyne, or Alterative character, at a temperature about blood heat, is drawn into the lungs, and comes into contact with the diseased surfaces, allaying irritation and quieting Cough; assisting the expectoration of phlegm and matter, the accumulation of which, gives patients, far advanced in Consumption, so much distress; promoting the healing of cavities formed by the breaking down and expulsion of tubercular deposits, and in cases of Asthma or Phthisic, relaxing the distressing constriction about the Chest, and cutting short, frequently, almost instantaneously the paroxysm. In fact, it is the only means by which I have ever been able to *cure* Asthma. The Therapeutics of Inhalation are not limited to a few articles of the Materia Medica, but comprise several of the most valuable mineral, and nearly all vegetable remedies known to Medical men, and the intelligent physician who has devoted a sufficient amount of attention to this method of treatment, to learn the doses to be used, and their peculiar effects when administered in this manner, can select remedies to meet any and all indications.

Many of the most eminent physicians of both Europe and America have devoted much of their attention of late years to Inhalation and Atomization, and now employ them in all cases of disease of the Throat and Lungs coming under their care, and their use has been followed by results hitherto unattained by any other means of treatment.

But the effects of inhaled remedies are not *exclusively local*. Many of them have a more powerful and certain constitutional influence than the same remedies administered by the stomach. You have no doubt witnessed the inhalation of Sulphuric Æther Chloroform and 'Laughing Gas,' and seen sensibility destroyed in the most distant parts of the body in a few seconds by merely breathing a small amount of the vapor—have seen the system roused into life from a death-like faint by inhaling ammonia from a common smelling bottle. These are some of the familiar examples of the *constitutional* effects of inhalation. Many others could be given, such as the baneful influence of "foul air" in mines, caves, and the badly ventilated tenements of large cities. Also, the contraction of infectious diseases by breathing the emanations and pestiferous vapors that fill the rooms of patients suffering from such diseases. I am satisfied that Consumption is very frequently communicated and contracted in this manner. Sir Charles Scudamore, one of the most eminent of English Physicians, has said of Medicated Inhalation:

"*For the sake of humanity then I recommend the treatment, and will report what I have said in the preface to the work already mentioned. It is not on selfish grounds I advocate the practice. What concerns my reputation is personal and transient and of little moment; what relates to science and the interest of mankind is for all ages and of inestimable importance.*"—*London Lancet.*

It is not claimed that Inhalation will cure all cases of Consumption. Unfortunately, too many come to me who are beyond the hope or assistance of any hand that is not omnipotent, or any remedy that is not a miracle, but what is claimed for it is the power of arresting and curing disease of the Lungs in stages beyond the influence of any other remedy.

Atomization differs from Inhalation in this respect, that the remedies are applied to the Throat, Larynx and Broncheal tubes in the form of *spray*, or a fine mist, either cold or worm, according to the indications to be fulfilled. By means of the Atomizer any remedy can be applied which can be dissolved in water or alcohol; but the limits of this article will not permit me to describe it at greater length. I shall, at all times during my stay here, be pleased to explain its theory and application to all person who apply to me at my rooms.

JAMES A. HUNTER, M. D.
National Hotel, Atlanta, Ga., June 5.

DR. HUNTER
OF
NEW ORLEANS,
Will remain in
ATLANTA
For a short time before proceediag North, and can be consulted at his Rooms at the
National Hotel,
Upon all diseases of the
Nose, Throat, Lungs, Eye and Ear,
Embracing
Chronic Catarrh, Chronic Sore Throat, Bronchetis, Asthma, Consumption, Heart Affections, Deafness, Discharges from the Ear, Noises in the Head, Inflamation of the Eyes, Cross-Eyes, Cataract, etc., etc.

New Advertisements.

[OFFICIAL.]
EXECUTIVE DEPARTMENT,
Atlanta, Georgia, June 7th, 1869.

ORDERED, That the following named citizens be, and they are hereby appointed as a special Board of Visitors to attend the examinations preceding the annual commencement of the University of Georgia, at Athens. The senior examination is appointed to commence on the 22d instant:

Rev. Dr. Henderson, of Clarke.
William Hope Hull, of Richmond.
Julius L. Brown, of Fulton.
P. M. Sheibley, of Floyd.
Ex-Gov. James Johnson, of Muscogee.
A. W. Stone, of Chatham.
Rev. C. W. Howard, of Bartow.
Amos T. Akerman, of Elbert.
Rev. Wm. J. Scott, A. M., of Fulton.
L. H. Briscoe, of Baldwin.

Given under my hand and the Seal of the Executive Department, at the Capitol, in the city of Atlanta, the day and year first above written.
RUFUS B. BULLOCK, Governor.
By the Governor:
EUGENE DAVIS, Secretary Executive Department.
june9-d1w

J. J. MORRISON, REAL ESTATE AGENT, ATLANTA, GA.

I HAVE taken an office with Col. George N. Lester, State Commissioner of Land and Immigration, and have made arrangements by which the titles to all real estate sold by me will be examined and approved by him. He will also see that all conveyancing done through my office is in proper and legal form. Persons having real estate in the city or elsewhere for sale, would do well to place it in my hands, as this arrangement gives me unusual facilities for effecting a ready and profitable sale.

Office on Whitehall street, fronting the Railroad.
june9 d1y J. J. MORRISON.

WANTED!

FOUR Rock Masons to put up a Rock Building. The rock ready for the Building. Confer with the TALLASSEE MANUFACTURING CO., Cowles Station, Montgomery and West Point Railroad.
june9-d2w

N. R. FOWLER, Auctioneer.

THE CHAS. BAKER PROPERTY

ON NEXT THURSDAY Afternoon, June 10th, 1869, commencing at 4 o'clock, we will sell on the premises that beautiful spot of ground located between Whitehall Street and the Macon and Western Railroad, and laid off into Lots. Plats of which may be found at our Office.

These lots cannot be praised too highly: they are considered strictly choice. Their natural beauty has for a long time excited the admiration of the passer-by. They are thickly set with natural Shade Trees. They front on the pleasant side of the street, with 50 feet right of way in the rear. They are in a good neighborhood, being in the immediate vicinity of Col. Baugh, T. J. Hightower, L. C. Wells, and G. W. Adair. If you want a No 1 Residence Lot, now is your time. Terms: Half cash; balance 60 days, with interest. Conveyance furnished also Refreshments.

WALLACE & FOWLER, Real Estate Agents, Bank Block, Alabama Street.
june9-d2t

RHINE WINE! Direct Importation! RHINE WINE.

WE beg leave to inform the citizens of Atlanta and the public generally, that we have just received direct from Worms, on the Rhine, Germany, per steamer Helvetia, via Liverpool and New York, per steamer Alice, via Liverpool and New Orleans, several Casks of Rhine Wine of Superior quality, which we are now offering to sell as low as any Importing House in the United States.
CAHN BROTHERS.
june9-d5t

GEORGIA, Campbell County.

ORDINARY'S OFFICE, JUNE 8th, 1869.

OSCAR A CANTRELL, Guardian of Lula William E., Joseph E., James M. and Henry O. Cantrell, orphans of James M Cantrell, deceased, has applied for setting apart and valuation of homestead, and I will pass upon the same at 11 o'clock, A. M., on the 25th day of June, 1869, at my office in Campbellton, of said county. This June 8th, 1869. R. C. BEAVERS, Ordinary.
june9d1t&w2t

State of Georgia, Fulton County.

To the Honorable the Superior Court of said County.

THE petition of John M. Born, Jr, Tolney Dunning, W. H. Clayton, S. S. Brown and George S Cobb, of said county, sheweth that they, with such other persons as now are, or may hereafter be associated with them, desire to be incorporated under the name and style of "The Express Real Estate and Building Association."

The objects of said Association shall be the accumulation of a fund by monthly subscriptions of savings of the members thereof, to be invested in real estate, or in such other manner as the Board of Directors may elect (except banking.)

Their place of doing business shall be in the City of Atlanta, Georgia.

The amount of capital to be employed shall be Three Hundred Shares of Sixty Dollars each, to be paid as follows: One dollar on each share at the time of subscribing and one dollar on each share each month thereafter until said shares are fully paid. The capital stock may be increased to one thousand shares or any intermediate number by a vote of the Board of Directors. None of said stock is at present paid in. They desire to be incorporated for nineteen years.

A. B. CULBERSON, —— Attorney.
A true extract from the minutes of said Court, June 8 1869. W. R. VENABLE, Clerk.
june9-1aw4w

J. NORCROSS, REAL ESTATE AND GENERAL AGENT, Broad St., Brown's Building.

I NOW have frequent calls for town and country property. Those wishing to dispose of such will do well to place it in my hands for sale.
Charges moderate. J NORCROSS.
June6 mar10-d3m

SUPERIOR BRICK FOR SALE.

200,000 VERY superior Brick for sale on the most liberal terms.
Apply to J. N. LANGSTON, Peachtree street.
june6-d3t.

MARYLAND Collar and Saddle Co.'s

Patent Rubber-Lined Collars, Saddles and Pads.

Warranted not to gall Horses, but will heal Horses already galled under work. For testimonials apply to W. D. MACY, AGENT,
may15-deod2m 5½ German Street, Baltimore.

WELLS, SHOFNER & CO. Produce and Commission MERCHANTS,

Fayetteville, - - - - Tennessee.

Particular attention to filling Orders for Corn, Bacon, Salt Pork, WHEAT, FLOUR, —AND— PRODUCE GENERALLY.

WELLS, SHOFNER & CO.
my4 d&w3m

Assignees Sale of Real Estate.

BY virtue of an order issued by the United States Court for the Northern District of Georgia, I will sell, free from all incumbrrances, on SATURDAY, 19th day of June, 1869, within the legal hours of sale, before the Court House door in the City of Atlanta, an undivided one-third interest in 100 hundred acres of land in the 14th District of Fulton County, and being part of land lot No. 16.

Also, at the same time and place, an undivided one-third interest in 26 acres more or less, in the 14th District of Fulton County, and being a part of land lot No 108 and situated in the immediate vicinity of West End Depot. Sold for the benefit of the creditors of Tyrus T. Smith, Bankrupt.
Terms Cash NOAH R. FOWLER, Assignee.
may29-d1aw4w

FOR RENT.

COTTAGE house, five rooms, kitchen, servants' quarters, stable, large lot, plenty of shade and fruit trees, an extra well of water—all in good repair—located on Ivy street, near junction of Oak street. Reasonable rent. Possession given immediately. Apply at office SOUTHERN LIFE INSURANCE CO., cor. Broad and Marietta sts.
June6-d1w

COW LOST!

STRAYED, last Saturday evening, from my premises on Decatur street, a large new milch cow, of a spotted roan color, long horns sawed off at tips, one ear split. Information of her whereabouts will be liberally rewarded.
A. L. HARRIS, Super. State Road.
June8-d3t

PROCLAMATION.

GEORGIA.

By Rufus B. Bullock, Governor of said State.

WHEREAS, Official information has been received at this Department that a murder was committed in the county of Harris, on the 3d day of April, 1869, upon the body of Daniel R. Potter, by Thomas J. Daniel, as is alleged, and that said Daniel has fled from justice:

I have thought proper, therefore, to issue this my proclamation, hereby offering a reward of FIVE HUNDRED DOLLARS for the apprehension and delivery of the said Daniel, with proof sufficient to convict, to the Sheriff of said county and State.

And I do moreover charge and require all officers in this State, civil and military, to be vigilant in endeavoring to apprehend the said Daniel, in order that he may be brought to trial for the offence with which he stands charged.

Given under my hand and the great seal of the State, at the Capitol in Atlanta, this 5th day of June, in the year of our Lord 1869, and of the independence of the United States of America the Ninety-third.
RUFUS B. BULLOCK.
By the Governor:
DAVID G. COTTING, Secretary of State.
june8 d3t w1t

[OFFICIAL.]
EXECUTIVE DEPARTMENT,
ATLANTA, GA., June 3, 1869.

Ordered, That Col. R. Paul Lester, of the county of Whitfield, be, and he is hereby appointed, Secretary of the Executive Department.
RUFUS B. BULLOCK, Governor.
EUGENE DAVIS, Secretary Executive Department.
june8-d3t&w1t

[OFFICIAL.]
EXECUTIVE DEPARTMENT,
ATLANTA, GA., June 2, 1869.

Whereas, At a popular election held on the 3d day of April last, to fill the office of Justice of the Peace for the 1026th District of Fulton county, W. M. Butt was elected; and

Whereas, The said W. M. Butt is constitutionally disqualified from holding office by the provisions of the 14th Amendment of the Constitution of the United States; and

Whereas, Thomas Spencer has made application for commission, and has given satisfactory evidence to me that he received the next highest number of votes at said election for said office of Justice of the Pease, and is eligible:

Now, therefore, under and by virtue of the Constitution and laws of this State, the said Thomas Spencer is hereby declared elected, and he will be qualified and commissioned for said office.

Given under my hand and the seal of the Executive Department, at the Capitol in Atlanta, the day and year first above written.
RUFUS B. BULLOCK, Governor.
By the Governor;
EUGENE DAVIS, Secretary Ex. Department.
june8 d3tw1t.

Assignees Sale of REAL ESTATE.

BY virtue of an order issued by the United States Court for the Northern District of Georgia, I will sell, free from all incumberances, on TUESDAY, 6th JULY, 1869, within the legal hours of sale, before the Courthouse door in the city of Dalton, Ga., all of the following described real estate as the property of Timothy Ford, bankrupt, to-wit:

One house and lot in the Eastern part of said city of Dalton, whereon said Ford now resides, containing two acres, more or less, being a part of lot of land number 201, in the 12th district and 3d section; also one house and lot, near the same, where Mr. Phillips now resides, known as a part of the Schwab property, containing one acre, more or less; also one square acre lot in same locality, known as said Ford's garden lot it being one square acre in the northwest corner of said lot, number 201, 12th district and 3d section; also 8 acres of land, more or less, adjoining said square acre above described, being a part of said lot of land number 201, in 12th district and 3d section.

Also an undivided half interest in two city lots, numbers 21 and 23, on East side of Thornton Avenue, and well improved.

Also, one undivided half interest in a city lot number 25, fronting on Spring Square, and running back 200 feet, with a comfortable house thereon, where Thomas Jolly now resides.

Also, 10 acres of land 1¼ miles Northwest of Dalton, and known as lot number 4, being part of lot of land number 188, 12th district and 3d section.

Also, lot of land number not known, in the 9th district and 3d section of Whitfield county, and better known as the Lee Evans' lot, and now occupied by A. D. Bowman; containing 160 acres, more or less.

Also, lot of land number 140, in 7th district, and 4th section of Walker county, Ga; containing 160 acres, more or less. And the old Methodist church house, in the city of Dalton, now occupied by Mr. J. R. Glenn as a School-house. Sold for the benefit of the creditors of said Timothy Ford, bankrupt.
Terms cash
BAXTON B. BROWN, Assignee.
june6-1aw8w.

VALUABLE FARM FOR SALE.

LYING in Doogwood Valley, six miles from Tunnel Hill, and two miles from Gordon Springs, containing 250 Acres—40 or 50 cleared and in a good state of cultivation, the balance well timbered GOOD CABINS and OUT BUILDINGS on the same is well watered, has a fine creek running entirely through it; is in a good neighborhood, convenient to Churches, School Houses, etc; is well adapted to the raising of

GRAIN, GRASS AND CLOVER;

is in as healthy a section of country as is in the State.

Persons desiring to purchase a good farm would do well to call and examine this place, as such farms are rarely offered and as cheap as this will be sold.

TERMS—one-half cash, the remainder in six and twelve months.

☞ For further particulars, apply to J Guthrie, at Tunnel Hill, or the undersigned at Rome, Georgia.
J. G. YEISER.
jun 6-dlmw4w

Not A New Thing!!

SOLOMONS'
Strengthening and Invigorating
BITTERS!

HAS been successfully dispensed in our long established business.

THOUSANDS OF SUFFERERS!
Have been relieved from the
Pangs of Dyspepsia!
—THE—
HEALTHFUL GLOW
Has been imparted to the
DEBILITATED FRAME.
CHILLS AND FEVER
Have been kept from
MANY HOUSEHOLDS
By the use of this
Great Health Giving Tonic.
—NO—
Family Should be Without It!

At this season. Prepared at the Laboratory of
A. A. SOLOMONS & CO., Druggists, Savannah, Ga.

The above at wholesale and retail by PEMBERTON, WILSON, TAYLOR & CO., REDWINE & FOX Atlanta, Ga., and Druggists generally.
June1-d6m

INFIRMRY FOR THE BLIND!

DR. W. A. HOOTEN

HAS REMOVED HIS INFIRMARY FOR THE Blind from Cotton Hill, Ga., to Atlanta, Ga., where he has located permanently. He is now prepared to treat diseases of the Eye successfully, and will give his personal attention to all cases presented. He has been a practicing physician eighteen years. He relieves almost all cases without the knife. He has been blind three years himself, and after having exhausted, as he thought, the skill of the profession, both North and South, became in possession of a treatment by which he was soon restored to sight. He uses the same treatment with which he himself was relieved, and has restored a great many persons from total blindness. He knows of no Oculist in the United States who uses the same treatment. He also treats Chronic Diseases in all forms, particularly diseases of Females, Venereal troubles of long standing, Dropsies, Liver Complaints, Coughs, etc.

Terms for treatment, CASH.

INFIRMARY—Large two story brick building on corner of Baker and Collins streets.

To remove from the minds of the most scrupulous any prejudices that may arise, he refers the public to the following first class names, giving the Post office address of each, and proposes that for proof that any of the certificates herein published by him are not genuine, or that these cures were not effected by him as herein stated, to pay to the order of the individual producing said proof the sum of Five Thousand Dollars.

REFERENCES:

Gen J B Gordon, Atlanta, Ga.
Col W H Pruden Dalton, Ga.
Rev I J Wood, Rome, Ga.
E D Wood Esq. Dalton, Ga.
Prof S G Hillyer, Cartersville, Ga.
Capt W T Callier, Calhoun, Ga.
Rev B L Ross, M D Fort Valley, Ga.
Hon David Goff, Cuthbert, Ga.
G S Dasher, Conductor S W R R, Ga.
Hon R A Turnipseed, Fort Gaines, Ga.
Hon J T Clarke, Cuthbert, Ga.
Hon W H C Davenport, Lone Star, Texas.
Hon James Lennard, Talbotton, Ga.
Robt G Morris, Georgetown, Ga
T W Harvey & Co, Buena Vista, Ga.
I F Cox, Pres Female College, La Grange, Ga.
Col B A Thornton, Columbus, Ga.
Hon C B Wooten, Dawson, Ga
Hon Wm M Tumlin, Cuthbert, Ga.
Rev B J Baldwin, M D, Cuthbert, Ga.
Dr J F Robinson, Eufaula, Ala
Hon Charles A Stanton, Tuskegee, Ala.
Hon John H Callaway Cotton Hill, Ga.
John Moore, Esq. Cotton Hill, Ga.
Dr. W W Ford, Americus, Ga.
T J Walker, Esq, Fort Gaines, Ga.
Capt I W Orr, Florence, Ga.
H C Hooten, Esq. Union Springs, Ala.
T N Vining, Esq, Macon, Ga,
Bunch & Thompson, Dawson, Ga.
Rev Thos Muse, Cuthbert, Ga
Dr F F Taber, Agent Journal & Messenger, Macon, Ga.

CERTIFICATES.

To the Blind:

Go to Dr. Hooten, at Cotton Hill, Clay county, Ga., and be cured. If possible to have your eyes restored, he can and will do it. My daughter lost her eye sight suddenly of Amaurosis. I had almost despaired of her ever being restored, but on hearing of Dr. Hooten, I immediately placed my daughter under his treatment, and in a short time she was entirely restored, and can now see as well as she ever could at any time. Do not delay, but go at once to Dr Hooten, and be cured. His treatment is harmless. If he does you no good, he will do you no harm. My daughter and I can ot find words sufficient to express our gratitude to Dr. Hooten.

This certificate I give cheerfully, earnestly hoping it may prove a benefit to the blind, and also to my much esteemed friend, Dr. Hooten.
Very respectfully, WILLIAM SMITHA.
Eufaula, Ala., June 1st, 1867.

SMITHVILLE, GA., May 31, 1867.

To Persons Afflicted with Sore Eyes:

I feel it my duty to Dr Hooten, and to those of our good people who are troubled with diseases of the eye to say that, after suffering four years with Chronic Inflammatory Sore Eyes, and after applying to a large number of most eminent physicians without obtaining any kind of relief I was relieved of blindness, all soreness of the eyes, and, I may say, entirely cured within two weeks of treatment by Dr. Hooten. I can cheerfully say further that his treatment is mild, and most certainly harmless, if not beneficial. I would like to pay Dr. Hooten the debt of gratitude I owe him for the almost miraculous cure of my blindness, and give this certificate gratuitously, hoping that it may be of some benefit to him, and also to suffering humanity. Respectfully,
THOS W. JOHNSON, Prop. of Eating House, Smithville, Ga.

For the benefit of those suffering with Sore Eyes and in justice to Dr Hooten, I will state that I took my wife to Dr. Hooten, on the 7th of May, 1868, entirely blind—the result of a very high degree of Inflammation of the Eyes. She commenced improving very soon under his treatment, and continued to improve rapidly until quite restored to sight. On the 15th day of July following, she returned home with her sight entirely restored, without the slightest inflammation about her eyes perceptible. I feel safe in recommending Dr. Hooten to every one suffering with their eyes. Dr. Hooten is a Georgian by birth and education, and deserves the confidence to which he is so much entitled.
S. S. DUNLAP, Firm of Morgan & Dunlap, Macon, Ga.
July 25th, 1868.

I placed myself under treatment of Dr. Hooten in August, 1868. When I arrived at Dr. Hooten's I could not discern a ray of light—was entirely blind of Amaurosis, and one-half of me paralized. After three months' treatment of Dr. Hooten, my paralysis was removed, and my sight entirely restored. I can now enjoy the light of day in peace and happiness—can perform my daily labor on a farm as before my affliction. Respectfully
S. L. SANDERLIN.
Dover, Ga., Feb. 15, 1869.

To those Troubled with Diseased Lungs, as Coughs, etc

I had long been troubled with a cough, considered by many to have consumption. On calling Dr. Hooten to see me he readily detected the cause of my cough, and cut into my lung. From the incision made by him there was discharged at least a quart of puss daily, for eight months in succession. He restored me to perfect health, except that lung does not act well. I can now labor as hard as I ever did. If your cough is severe it will pay you well to take treatment of Dr Hooten.
Respectfully, JAMES HARDMAN.
Cotton Hill, Ga., Jan. 1, 1868.

I herein certify that I had not seen a day's health in ten years before taking treatment of Dr. Hooten, because of a chronic affection of the liver. I became greatly troubled with Dropsy—could feel the water shake in me every step I took. In four days of treatment from Dr Hooten, I was entirely relieved of the Dropsy However strange it may appear, it nevertheless is true.

I would certainly advise all persons troubled with Dropsy to give Dr Hooten a trial.
Respectfully, SAMUEL R. PINCKSTON
Lumpkin, Ga., Feb. 1, 1869. mar26 tf

Office corner of Marietta and Broad streets, up stairs. Office hours from 8 to 10 o'clock forenoon, from 3 to 5 o'clock afternoon.
mar27-d3taw&wtf.

G. W. ADAIR, Auctioneer.

House and Lot near Medical College.

ON THURSDAY NEXT, the 10th instant, at 5 o'clock P. M., I will sell on the premises, at the corner of Calhoun, College, and Foster streets, opposite the residence of J. M. Willis, Esq., the

MOHALY PROPERTY,

Consisting of a nice half acre lot, well inclosed, having on it a house of four rooms and a hall, and a well of good water.

This place is very convenient to business, in a good neighborhood, and valuable either to occupy or rent. Terms one-half cash and remainder in six months, with interest.
G. W. ADAIR.
June8 d3t

THE BOOKS TO BE CLOSED.

THE Tax Digests of Fulton county will be close in a short time. Until that time I will be found at the Sheriff's office, at the City Hall, every day except Wednesdays and Saturdays. All property owners, and all males between the ages of 21 and 60, are liable for taxes of some kind, and on failure to return will be treated as defaulters and double taxed. Come and make your return before the books are closed. SAM'L GRUBB,
June6 d3t Receiver Tax Returns Fulton Co.

THOMAS L. WELLS,

(Successor to L. C. & T. L. Wells,)
GENERAL COMMISSION MERCHANT
AND DEALER IN
GRAIN AND PROVISIONS.
Office at H. A. Fuller's, Whitehall st., Atlanta, Ga.
June6-d3m.

Leaf Tobacco—Who has it, and Where?

BERTRAND ZACHRY, at his retail grocery, confection, cigar and vegetable store, at the Beaver, on Mitchell, head of Broad street, is now receiving a lot of choice LEAF TOBACCO suitable for manufacturing into chewing, smoking, and cigars, to which he specially invites the public to examine and purchase. And to make room for a more varied assortment of goods in his line, he will sell a few boxes of candles at 4 for 15 cents, 7 for 25 cents and 30 for $1. A few jars of the best Macaboy Snuff at $1. For a whole pound Soap, cheap as the cheapest or cheaper. Fruits and melons will not be neglected. Selling for cash exclusively, he sells cheaper than to credit. Let all come see him and save money.
June8-d3tTuFr&[illegible]

Assignees Sale of Real Estate.

BY virtue of an order issued by the United States Court for the Northern District of Georgia, will be sold before the Court House door in Liberty county, Ga., on SATURDAY, 12th day of June, 1869, within the legal hours of sale, free from all incumbrances, all that tract or parcel of land, situated, lying and being in the County of Liberty, State aforesaid, and in the 15th District of said County, containing 510 acres, more or less, and known as the McIntosh plantation, and lying on the S. A. and G. Railroad, at No. 3 station, with the exception of 37 acres, which have been set aside for the Bankrupt, together with one-half acre at said Station. Sold as the property of Robt Q. Cassels, Bankrupt, for the benefit of his creditors. Terms Cash.
NOAH R. FOWLER, Assignee.
may19-d[illegible]aw4w

The Very Latest!

BOSTON EVACUATED!!

IMPORTANT FROM THE ARCTIC REGION!!!

GRAND DISCOVERY OF THE NORTH POLE!!

IMMENSE CONCENTRATION OF WATERS!

"THE LIVE DRUG STORE"

"Let Us Have Peace!"

WE are gratified to announce to the public the departure from Boston, and safe arrival in Atlanta, of our magnificent Ne Plus Ultra

SODA APPARATUS,

mounted and ready to *charge*. Concentrated in, and flowing from this beautiful architectural structure, is the delicious Soda; the world-renowned VICHY, the popular CONGRESS, the aperient SELTZER, and the delightful KISSENGEN waters, which, together with our pure, fruit syrups, are unsurpassed, if equalled, in the world.

Don't fail to call at the

"LIVE DRUG STORE,"

it will cost you nothing. If you shall spend ten cents at the

NE-PLUS-ULTRA,

you will not only get your money back, but be surprised that so

"GOOD A THING"

can be had at *any* cost. If you cannot come to the Fountain, send and get the water in our

IMPROVED SYPHON BOTTLES;

with a little ice, you'll find it just as nice as if directly from the Fountain.

In procuring this magnificent apparatus we have not counted the cost. Feeling sure, from the liberal custom in the past, that we could make it remunerative, we had looked mainly to the fact that our people ought to

"KEEP COOL,"

and that the citizens of this enterprising city deserve and ought to have as "good a thing" as any any other people—

"WE HAVE IT"

REDWINE & FOX.
june6 mar1 d6m.

DR. SIMMONS' LIVER REGULATOR OR

Medicine for Dyspepsia, Headache Jaundice, Costiveness, Camp Dysentery, Sick Headache, Chronic Diarrhoea, Affections of the Bladder and Kidneys, Fever, Nervousness, Chills, Diseases of the Skin, Impurity of the Blood Melancholy or Depression of Spirits

Most of the ailments here enumerated have their origin in a diseased liver, which is the most prevalent affection in this country, and as in many cases the patient is not within the reach of a physician, it requires that some remedy should be provided that would not, in the least impair the constitution, and yet be active and safe. That such is the character of the SIMMONS REGULATOR there can be no doubt, which the testimony of hundreds will establish.

SYMPTOMS OF A DISEASED LIVER.

Pain in the side. Sometimes the pain is felt under the shoulder blade is mistaken for rheumatism in the arm. The stomach is affected with loss of appetite and sickness, bowels in general are costive, sometimes alternating with lax; the head is troubled with pain, accompanied with a dull, heavy sensation. There is generally a considerable loss of memory, accompanied with a painful sensation of having left undone something which ought to have been done. A slight, dry cough is sometimes an attendant. The patient complains of weariness and debility; he is easily startled, his feet are cold or burning, and he complains of a prickly sensation of the skin; his spirits are low; and although satisfied that exercise would be beneficial to him, yet he can scarcely summon up fortitude enough to try it. In fact, he distrusts every remedy. Several of the above symptoms attend the disease but cases have occurred when few of them existed, yet examination of the body after death has shown the Liver to have been extensively deranged

It should be used by all persons, old and young, whenever any of the foregoing symptoms appear. It is a purely vegetable compound, is not injurious to the most delicate constitutions, and will keep the liver in healthy action if used properly.

Persons living in unhealthy localities may avoid all bilious attacks by taking a dose occasionally to keep the liver in healthy action.

Regulator For children complaining of colic, headache, or sick stomach a teaspoonful or more will give relief. Children, as well as adults, eat sometimes too much supper or eat something which does not digest well, producing sour stomach, heart burn, or restlessness; a good dose will give relief. This applies to persons of all ages.

Many persons, from eating too much, are restless at night, or in day time fidgety, wool-gathering, can't understand what they read, can't keep their thoughts on any one subject so as to reason well, or become fretful. One or two tablespoonful will give relief.

Jaundice.—Take enough Regulator after eating each meal to produce one full action from the bowels every day.

Pregnant ladies will find sure relief from their headache, costiveness, swimming in the head, colic, sour stomach, restlessness, etc., etc.

Prepared only by
J. H. ZEILIN & CO., Druggists, Macon Ga.
Price $1; by mail $1 25 may9-d&w6m

OPELIKA HOUSE, OPELIKA, ALA.,

MORRIS & COOPER, Proprietors

THIS House is now prepared to receive the traveling public. Ample time allowed for meals. No pains will be spared to render guests comfortable and perfectly satisfied. The bar is well supplied with choice wines and liquors.
apr18-d3m

WASHINGTON HOTEL, WASHINGTON, WILKES CO., GA. BY MRS. E. FITZPATRICK.

TRAVELERS PASSING NORTH OR SOUTH, will find this a most delightful resting place. In addition to the large and spacious Hotel, there are several nice cottages, suitable for families. Charges reasonable. Porters in attendance at the trains. An excellent Livery Stable is attached to this House. mar16-d3m

N. R. FOWLER, Auctioneer.

The Rob't Daniel Property.

ON next Wednesday afternoon, June 9th, 1869, commencing at 4 o'clock, we will sell on premises THIRTEEN UNIMPROVED LOTS, fronting on Marietta street and Mason and Turner Ferry Road, just beyond the Rolling Mill and the Ponder place. They lie high and beautiful, having a commanding view of the city. It is now a fact beyond question that property in this direction is rapidly growing into favor and demand. Come to our office, get a plat, pick your number, and be ready to purchase. No question about titles. Terms, half cash, balance 30 and 60 days with interest. Conveyances will start from Redwine & Fox Drug Store. The usual refreshments will be served.
WALLACE & FOWLER, Real Estate Agents, Bank Block, Alabama st.
june6-d3t

THE DAILY CONSTITUTION.

ATLANTA, GEORGIA::::::::JUNE 9.

Supreme Court—Evening Session.

In No. 14, Pataula Circuit, Alexander & Howell vs. William C. Leith, Equity, from Early, argument was resumed by Col. Fielder. He was replied to by Col. Hood. Pending his argument Court adjourned till 10 o'clock A. M., to-morrow.

COL. P. C. WRIGHT.—We had the pleasure yesterday of meeting with Col. P. C. Wright, of New York, who is warmly interested in Immigration to the South, and in the early completion of the Cartersville and Van Wert Railroad. From him we are pleased to learn, that the first five miles of the road will be located this week, and the work of constructing it speedily commenced.

We were also pleased to meet with Col. W. W. White, the efficient Chief Engineer.

The road will be pushed forward to completion with great rapidity.

HEAVY ON PELLETS.—A friend of ours related to us yesterday his experience with homeopathic pellets. A Doctor prescribed some for him and left about a pint of them for him to take. But he did not follow the physician's advice, but put them in his bureau drawer and recovered. His son being of an investigating turn, always "guessing" about matters and things, discovering the pellets, tried one. Finding them sweet and thinking them candy, he tried again and again, until all were swallowed. He told his father about it, and his father became alarmed, imagining that such an amount of pills might injure him. But fortunately he escaped without feeling any effect whatever.

WHY?—A correspondent of this paper in speaking of Professor Waddell of the State University, says: "His new primary Greek Grammar, now in the press of the Harper Brothers, etc." When it is recollected that the Harper Brothers have given currency through their publications to the most malignant and untruthful aspersions of the Southern people, why, we ask, should Southern men have their works published by them.

John W Burke & Co., of Macon, and others in the South, are prepared to do good book work. Why go by them to give our work to those who are seeking our ruin and overthrow? The State University appeals to the people of the State for support and rightfully. Yet, if one of her Professors gets a book published, he goes elsewhere to have it done. Why?

THE AIR-LINE RAILROAD.—The special committee appointed by the City Council made an elaborate report to that body on Monday night. In their report they stated that Col Buford and the engineer corps frankly and freely gave them all the information desired. $23,000 has been expended up to June 1st for work done by contractors, of which amount $8,929 has been actually paid, leaving a balance of $15,000, less 20 per cent. retained upon all contracts, to ensure their faithful performance. The old debts of the company have been nearly all settled up. About $726 will cover the amount of demands now against it. Claims amounting to $4,403 have been satisfied by the payment of $1,116 and $800 in stock.

The next election for Directors takes place in May, 1870, or at such time as the President may order.

The call for assessments of five and ten per cent. of the capital stock was generally responded to. The citizens of Atlanta have paid $6,155 78. Some have refused to pay assessments on the ground that Georgia was not sufficiently represented in the Board. The committee are of the opinion that Georgia is not sufficiently represented in the Board of Directors, and recommend that the President call a convention of the stockholders and reorganize the Board. They recommend that it be made a condition precedent to the payment of the assessment due by the city. They suggest that Atlanta is entitled to name two of the Directors.

The probable cost of constructing the first twenty miles of the road is estimated at $360,000. The report was adopted, and Aldermen Carr and Brotherton elected as Directors.

The following is the present officers of the road:

Col. A. S. Buford, Virginia, President; A. Austell, Georgia, Vice President; E. M. Johnson, J. Winship, Georgia; W. T. Southerlin, Virginia; R. Y. McAdin, North Carolina; L. B. Clark, S. S. Guy, New York; E. M. Barnum, Texas; C. E. Condee, Missouri. Directors.

"Hell" on Earth.

RADICAL TESTIMONY TO THE ROTTENNESS OF RADICALISM—RECONSTRUCTION CONDEMNED BY ITS OWN CHAMPION.

It has been the common custom to describe the political situation of Tennessee, since the reconstruction, as "hell." No one who has read an account of the late Republican State Convention will dispute the fitness of the term. Such a riot of passion, coarseness, profanity and blackguardism makes the most vivid picture the imagination can conceive of pandemonium. In all that two days' strife of disorder we see no signs of a wholesome popular sentiment—of a capable, independent, self-reliant people, such as exercise a moral control over their representatives and leaders; we see nothing but a helpless mass, and the strife of a few reckless leaders, determined to rule or ruin. Nor does it present even this alternative, for the escape from ruin is by no means guaranteed by their rule.

Tennessee is suffering from the inevitable consequences of irresponsible government—a government which ostracises the great body of taxpayers, and of that intelligent class which naturally makes up the controlling public sentiment. In her experience we realize the truth of declarations made by Governor Andrew, of Massachusetts, and of Henry Ward Beecher, for which they were much denounced at the time, to the effect that we cannot set up a safe government in the South by excluding the property-holders and the natural leaders of society. It was supposed to be a very simple and easy thing to do, and that we had only to enfranchise the mass of blacks just set loose from the long night of bondage, and to disfranchise the former governing element, and we should have loyal State governments. We hope our readers will bear witness that we never advocated such a plan, and that we always held that until the people of the Southern States could be trusted, the United States should govern them; not by arbitrary military power, but by law.

We have seen a full trial of this system of establishing loyal government in Tennessee, and it has become a question whether such loyalty is not exhaustive to the State, and whether we may not have to relax the loyal rigidity in order to save the State from ruin. In general, the Radical rule has been marked by profligacy in both State and municipal government, as is shown by the great increase in State and municipal debts, besides the great floating debts which they are carrying along at ruinous rates of interest. In this we realize the evil of disfranchising the great body of taxpayers, and thus losing their conservative influence in public affairs.—*Cincinnati Gazette.*

A FACT FOR OUR MASONIC BRETHREN.—The attention of the craft is directed to the following from the Monroe Advertiser: Mr. Harden died on the 8th, and his wife received the money on the 20th ult. Such promptness is sure to win a bright reputation for this Company:

A. A. Sneed, agent of the Cherokee Masonic Insurance Company of Rome, Ga., recently paid to Mrs. Elizabeth Harden, widow of Hon. Wm. R. Harden, of this county, nine hundred and ninety-four dollars on a policy issued to him in said Company.

☞ Mosquitoes have discovered that it is useless to present their bills to editors.

☞ Here is a characteristic *mot* of a French mother-in-law: "What affords me pleasure in the death of my little grandson is the grief which it will cause to my son-in-law."

Local and Business Notices.

NOTICE.—Col. T. M. Acton, is the duly authorized traveling Agent of THE CONSTITUTION, and we commend him to the attention of our friends wherever he may go in behalf of our interest.

LOSS OF STOCK.—We are informed that during the month of April last, about $700 worth of stock was run over and killed on the Western and Atlantic Railroad.

THE great Catalogue sale of Fine Furniture, will be continued this morning at 10½ o'clock. Parties in need of anything in that line will do well to attend.
P. H. SNOOK & Co.,
june9-d1t Decatur Street.

MESSRS. WALLACE & FOWLER offer this evening, thirteen unimproved lots on Marietta street. See advertisement.

FURNITURE at Auction, this morning at 10½ o'clock. P. H. SNOOK & Co.,
june9-d1t Decatur Street.

FULTON SUPERIOR COURT.—The Court was engaged yesterday afternoon in the trial of a larceny case, the result of which we are not advised of at the hour of going to press.

GREAT Catalogue sale of Furniture this morning at 10½ o'clock.
P. H. SNOOK & Co.,
june 9-d1t Decatur Street.

REMODELING.—The spire and steeple of the Central Presbyterian Church, is being remodeled and repainted.

CORN AND PEAS.—2,000 bushels good sound Corn. 1,000 bushels good stock Peas. 1,000 bushels fresh ground Meal. 100 bales good Timothy Hay, for sale at low figures by, ADAIR & BRO.,
Whitehall Street,
june8-d6t Atlanta, Ga.

☞ Jennie June says the motto of the Sorosis is, "Principles, not men." Principles without men will not keep the Sorosis going a hundred years longer!

A GRUB WORM FOR SALE.—A lot of Gum and Leather Belting of different widths. Also, a lot of old Iron will be sold cheap for cash. Apply at the City Mills, opposite Western and Atlantic Railroad shop. J. E. BUTLER,
june8d1w at City Mills.

☞ A Louisville paper says Grant's appointments are expected to increase rapidly, they being all in the family way.

WANTED.—A Partner in a Manufacturing business—one with $300. A No. 1 chance for the right man—pays 300 per cent on investment. Apply at STENCIL ROOM, in Clarke Building, 3d floor.
june8-d2t.

☞ As if to imitate Reverdy Johnson, the American ex-Minister to France is showing his General Dix-terity in the dining line.

FOUND.—A Gold Watch and Chain. The owner can have the same by identifying and paying for advertisment. Apply to PHILADELPHIA AND ATLANTA WINE AND LIQUOR CO., Granite Block, Broad St.
june8-dtf

DELIGHTFUL.—Having to occupy the sanctum of the editor of the Rural Southerner during his temporary absence, yesterday, it was our exquisite pleasure to receive several bouquets in his behalf. The fair donors will please accept our thanks for them, and he need not be questioned as to whether he received them or not,

GREAT REDUCTION IN DRY GOODS.—John M. Gannon, corner of Whitehall and Hunter streets, will sell his entire stock of *Foreign and Domestic Dry Goods*, at greatly reduced prices. In a word, I will sell my stock at prices that will defy competition. If you want bargains call at once and secure them.
june6-d1w.

RETURNED.—Col. E. Hulbert, Superintendent of the Western and Atlantic Railroad, has returned from Cincinnati. He seems very hopeful concerning the future of the Cincinnati and Chattanooga Railroad.

LATEST styles Bradley's Duplex Hoop Skirts just received at M. C. & J. F. Kiser's.
june6-d1w.

MINERAL SPECIMENS.—At the office of the Superintendent of the Western and Atlantic Railroad we saw, yesterday, a large number of specimens of mineral ores and rocks gathered in the neighborhood of Van Wert, the terminus of the Cartersville and Van Wert Railroad. Among them we observed, slate, iron ore, black marble, whet-stone, grind-stone, and a beautiful rock suitable for building purposes, which though soft in the quarry, is rendered hard by exposure to the air.

LADIES, call at M. C. & J. F. Kiser's and get your Silk Parosols and Sun Shades.
june6-d1w.

☞ Gen. Butler, it is reported, has invited Bingham to Lowell, "to eat clams and strawberries, and 'make up.'"

M. C. & J. F. Kiser sells a nice Kid Glove in delicate shades for $1 50 a pair, every pair that rips the first time putting on, can be returned and a new pair will be given in exchange.
june6-d1w.

☞ We have heard of a polite husband who, on a New Year's morning was accustomed to ask his wife: "Well, my dear, how old are you going to be this year?" That was considerate, and prevented any mistakes.

"TO THE PUBLIC."—Send your Law Books Ladys' books, Harpers', etc., etc., and have them bound. Also, orders for ruling or any kind of Blank Books, etc., to
WM. R. HANLEITER, Granite Block.
june3-dtf

☞ The latest mode of announcing a birth is to call it "cutting off a coupon from the marriage bond."

Nonsense. It is simply a new issue bearing *additional interest.*

WM. R. HANLEITER, Book Binder and Blank Book Manufacturer, Granite Block, Atlanta, Ga. june3-dtf

☞ Gen. Toombs, we are informed by a Southern contemporary "has lost nothing of that intellectual fire which once illustrated Georgia."—*N. Y. Sun.*

GOLD! GOLD! AT THE LIVE JEWELRY STORE.—For the next thirty days, prior to going to New York, I will dispose of my large and elegant stock of DIAMONDS, FINE WATCHES and all GOLD JEWELRY at

GREATLY REDUCED PRICES

—far less than these goods can be purchased in the Northern market. My stock is undoubtedly one of the handsomest and largest in the State.—My goods are all Gold, and styles entirely new. Come ladies, come strangers, come citizens, come everybody, and if you do not want to buy come and look. Pleasure to show goods.
GEO. SHARP, JR.,
june6-d1w Live Jewelry Store.

☞ "A prudent man" says a witty Frenchman, "is like a pin. His head prevents him from going too far."

HAGAN'S MAGNOLIA BALM.—This article is the True Secret of beauty. It is what Fashionable Ladies, Actresses and Opera Singers use to produce that cultivated, *distingue* appearance so much admired in the Circles of Fashion.

It removes all unsightly Blotches, Redness, Freckles, Tan, Sunburn and effects of Spring Winds, and gives to the Complexion a Blooming Purity of transparent delicacy of power. No Lady who values a fine Complexion can do without the Magnolia Balm. 75 cents will buy it of any of our respectable dealers.

LYON'S KATHAIRON is the best Hair Dressing may18-d&weolm.

Latest Market Reports.

ATLANTA, June 8, 1869.

COTTON—Market active at 27c for Good Middlings. No receipts.

Financial Market.

ATLANTA, June 8, 1867.

Brokers were buying and selling to-day at the following quotations: Gold, buying, 1 36; selling, 1 38. Silver, buying, 1 30; selling, 1 35.

Atlanta Price Current.

GRAIN—Wheat $1 50 to 1 70. Corn $1 06. Oats 95c to $1. Barley $2 75.

FLOUR—Fancy brands, bags $6a$6 50; standard family, $10; extra, $8 to $8 50, superfine, $7 to $7 50—in bags about same prices.

BACON—Clear sides, 19; clear rib sides, 18¾; shoulders, 14¾ to 15; Hams—canvassed 21 to 23; sugar-cured, 21 to 22; plain, 18 to 19.

LIME—Tennessee, Georgia and Alabama, 50a60c per bushel; Hydraulic Cement, $6 per barrel; Plaster of Paris, $6 50 per barrel.

LARD—In barrels, 21; in kegs and cans, 22 cts.

MOLASSES—Cuba, per gallon, 53 to 56c; Florida 56 to 75; New Orleans, 85 to 90; Syrup, per gallon, 90 to $1 25.

SUGAR—Crushed and granulated, per lb, 19c; clarified, per lb, 16 to 18c; New Orleans, 14 to 17.

TOBACCO—Low grades, 50 to 60; medium, 70 to 75; good medium, 80 to 85; fine, 90 to $1; choice, $1 10 to $1 55.

Telegraphic Markets.

NEW YORK, June 8.—Cotton firmer. Sales 2,200 at 31. Flour 5a10 cents lower. superfine 4 90 to 5 25; common to fair extra 6 40 to 6 95. Wheat firmer. Corn easier. Mess pork closed at 31 62. Cask lard a shade firmer; kettle 19 to 19½. Whisky quiet at 96½. Groceries quiet. Turpentine 45a45½. Rosin 2 30a8 00. Freights declining.

Money active, closing steady at 7. Stirling closing at 9¼. Gold market 38⅛. Stocks unsettled and feverish. Governments dull and steady. '62s 22⅜. Southerns quiet and weak. Louisianas 72 bid. new 65.

BALTIMORE, June 8.—Cotton very firm at 30. Flour light—demand weak. Wheat, prime to choice valley red 1 65a1 80; good to fair 1 40. Corn firm; white 88a90; yellow 85a86. Provisions unchanged. Whisky dull.

ST. LOUIS, June 8.—Whisky dull at 94. Provisions firmer; mess pork 32 25a32 50; Bacon firmer; shoulders 14; clear sides 17½a17¾ held at 18. Lard quiet.

LOUISVILLE, June 8.—Provisions quiet; mess pork 31 50; shoulders 13¾; tierce Lard 19. Whisky drooping, 95. Clear sides 17¾.

CINCINNATI, June 8.—Whisky 95. Mess pork held at 32. Shoulders 13¾; sides 17 to 17¼. Lard dull at 18¾.

WILMINGTON, June 8.—Spirits turpentine lower at 40. Rosin steady at 1 75 to 5 50.—Crude turpentine 1 70 to 2 80. Tar unchanged, 2 25.

SAVANNAH, June 8.—Cotton market very firm. Stocks light. Middlings 29. Sales 300 bales. Receipts 414 bales.

AUGUSTA, June 8.—Cotton market firmer. Sales 390 bales. Receipts 6 bales. Middlings 28.

CHARLESTON, June 8.—Cotton ½c better. Sales 300; middlings 29½a30. Receipts 427; exports to Great Britain 91.

LONDON, June 8.—Consols 92⅝. Bonds 80¾.

LIVERPOOL, June 8.—Unchanged.

FOURTEENTH AMENDMENT.—On June 2d, Gov. Bullock issued his proclamation, declaring that W. M. Butt elected Justice of the Peace, for 1026th District Fulton county, was ineligible under the 14th amendment, and that therefore he declared Thomas Spencer, who received the next highest vote duly elected. It seems from this order, that Georgia is neither in nor out of the Union. But more than out. We hold that when Congress ratified the Constitution of Georgia, the political disabilities of every voter in the State was removed. We do not propose to argue this question. We therefore content ourself with the above statement, knowing that it will sooner or later be acknowledged, that the ratification by Congress of the Constitution, removes the disabilities of every *rebel* voter in the State. Why not make a case out of Butt's rejection by the Governor, and let it go to the Supreme Court. We are certain Lawyers can be found in Atlanta, who will charge no fee for their services.—*Rome Commercial.*

Special Notices.

☞ WESTERN AND ATLANTIC Railroad, Transportation Office, Atlanta, Ga., June 9th, 1869.

Change of Schedule.—Accommodation Train, on and after 11th inst., will

Leave Atlanta	2:30 P. M.
Arrive at Dalton	11:35 P. M.
Leave Dalton	1:25 A. M.
Arrive at Atlanta	9:50 A. M.

june9-1w E. B. WALKER, M. T.

☞ CLERGYMEN, PROFESSORS IN Colleges, and School Teachers, who speak a great deal, over-taxing the organ of voice, causing larnygitus, or, as it is called, "Clergymans' Sore Throat," and who suffer during their daily intervals of rest from impaired energy of the system, will find nothing so *invigorating* as *Solomons' Strengthening and Invigorating Bitters.*
june5-d1w

☞ RED DIARRHŒA REMEDY IS pleasant and effectual in acute and chronic diarrhœa. For cholera morbus and cramps, use R D R. R. D. R. is no hot astringent preparation. For sale by
jul-d&w1m REDWINE & FOX.

☞ FANCY DRESS GOODS, HOSIERY, Gloves, Fans, Parasols, Veils, and French Corsets, from 75 cents upwards at MRS. FRANK'S,
jul-d1m. Decatur street,

☞ FOR ALL FORMS OF DIARRHŒA, use R. D. R. R. D R. cools and quiets the stomach. R. D. R. excellent for crying babies. For children while teething, use R. D. R. For sale by
jul-d&w1m REDWINE & FOX.

☞ THE MOST EXTENSIVE STOCK of Fancy and Millinery Goods, Trimmings, Laces, and Notions ever in store, now on hand at lowest market prices at MRS. FRANK'S,
jul-d1m Decatur street.

☞ HATS, FLOWERS, RIBBONS, Bonnet Frames, etc., at moderate prices at MRS. FRANK'S,
jul-d1m Decatur St., op. City Park.

☞ R. D. R. IS THE MEMPHIS FAVORITE. One dose R. D. R. cures sick stomach. R. D. R. is the result of bedside experience. A remedy in time of need, R. D. R. During the fruit season, keep R. D. R. For cramps and vomiting, use R. D. R. For sale by
jul-d&w1m REDWINE & FOX.

☞ TO BUILDERS.—SUPERINTENDENT'S OFFICE, GEORGIA RAILROAD, AUGUSTA, GA., May 19, 1869.—Sealed proposals will be received at the office of the Georgia Railroad and Banking Company, in Augusta, until 10th JUNE, proximo, to furnish material and build a ROUND HOUSE and BOILER SHOP in this city. Diameter of Round House, 220 feet, outside; height of walls, 20 feet. Boiler Shop, adjoining, 50x75 feet; walls, 20 feet high. Full information may be obtained and plans and specifications seen at the office of the Master Mechanic. The Company reserves the right to accept any bid or refuse all.
S. K. JOHNSON, Sup't.
may21-dtd

☞ ENGLISH FEMALE BITTERS cures old and young; E. F. B. cures all chronic female irregularities; Chlorosis or green sickness cured with E. F. B; E F B. delights all sickly females; E. F. B. cures by restoring; E. F. B. cures pain in the side and back. For sale by
jul-d&w1m REDWINE & FOX.

☞ JUST RECEIVED—100 BARRELS Whisky; 50 barrels Woodcock Bourbon; 50 barrels fine Rye; and a large assortment of the finest Brandies, Gins, Wines, Cigars, etc.
may8d1m L. COHEN & CO.

☞ DROMGOOLE & CO.'S BUCHU IS ahead; Urinary deposits, use Droomgoole & Co.'s Buchu; for Infant's kidneys—Droomgoole & Co.'s Buchu; for early abuses, use Droomgoole's & Co.'s Buchu. For sale by
jul-d&w1m REDWINE & FOX.

THE NEW YORK LIFE INSURANCE COMPANY!

ASSETS, $12,000,000.

IS STRICTLY A MUTUAL COMPANY.

Its policies are non-forfeiting after the second annual payment.

Its profits are divided among its policy-holders, there being no stockholders in the Company.

Its reserve fund is $8,473,594 66.

Its income from interest, $766,144 18.

Its disbursements for losses, $741,043 22.

It is therefore safe to hold its policies.

Its divisible surplus is $1,689,282 17.

It affords therefore a good investment for your funds.

The following is a list of Policies, lapsed by reason of non-payment during the war, which have been re-instated and placed in the same position as if they had never lapsed, or otherwise satisfactorily adjusted, at the option of the policy holder. We deem this the best evidence of the willingness of the Company to settle all just and reasonable claims for lapsed policies liberally:

Thos Richards, Augusta, Ga	$5,000
Thos J Yampert Mobile, Ala	5,000
R S Dodge, Little Rock, Ark	5,000
D J Baldwin, Houston, Texas	5,000
J K Randall, Mobile, Ala	2,000
J B Stratton, Natchez, Miss	5,000
Isaiah Purse, Atlanta, Ga	3,000
Jos Milligan, Augusta, Ga	5,000
C B Dickenson, Mobile, Ala	5,000
J W Holmes, Mobile, "	3,000
B F Hershy, Clarksville, Ark	5,000
H W Kuhtmann, Charleston, S C	5,000
A S Huntington, Mobile, Ala	5,000
J M Muldon, Mobile, "	3,000
T S Budd Charleston, S C	5,000
J B Taylor, Richmond, Va	1,500
James Conning, Mobile, Ala	5,000
J M Pilkington, Lexington, Ky	1,000
Samuel Wolff, Mobile, Ala	5,000
R A Nicoll, Mobile, "	5,000
J J Jones, Mobile, "	5,000
Joseph G Ellis, New Orleans, La	5,000
William Flash, Mobile, Ala	5,000
A S Brown, Grenada, Miss	750
B Mordecai, Charleston, S C	5,000
James S Kent, Richmond, Va	3,000
J B Jefferson, Clinton, Miss	10,000
S W Allen, Mobile, Ala	2,000
John G Owen, Mobile, Ala	5,000
F P Clingman, Claiborne, Ala	4,000
Hugh McCau, Mobile, "	5,000
D C Anderson, Mobile, "	5,600
M Robbins, Mobile, "	1,500
Thomas Smith, Norfolk, Va	5,000
R W Wyatt, Richmond, Va	400
J A Wilkins, Grenada, Miss	245
James Sims, Grenada, Miss	515
E W Hughes, Spring Hill, Miss	200
J L Milton, Grenada, Miss	435
Wm Martin, King William county, Va	6,000
George A Worthen, Littl Rock, Ark	2,500
Edward Delaney, Norfolk, Va	2,000
George Grover, Norfolk, Va	1,000
Fred S Blount, Mobile, Ala	5,000
F B Sheppard, Mobile, "	5,000
W F Cevorpender, Hinds county, Miss	5,000
Thomas P August, Richmond, Va	5,000
Edwin D Seal, Norfolk, Va	3,000
William N Green, Jackson, Miss	5,000
E Gathright, Richmond, Va	2,000
James M Stockman, Natchez, Miss	5,100
Henry M Kemble, Richmond, Va	3,000
William H Johnston, Chesterfield, Va	5,000
William A Hall, New Orleans, La	3,000
Thomas F Owens, Norfolk, Va	3,000
Thomas M Dykers, New Orleans	10,000
Joseph A Bradley, Natchez, Miss	5,000
James M Provim, Memphis, Tenn	5,000
Chas Minnigerode, Richmond, Va	5,000
William E Seal, Norfolk, Va	5,000
O P Baldwin, Richmond, Va	1,000
William Lukins, Henrico county, Va	3,000
John R Todd, Norfolk, Va	5,000
Edward C Denning, Norfolk, Va	2,500
John W Burrow, Norfolk, Va	3,000
Arthur Sinclair Norfolk, Va	5,000
T R Reardon, Norfolk Va	5,000
W W Silvester, Norfolk, Va	10,000
S T Dewes, Norfolk, Va	2,000
Thomas C Williams, Richmond, Va	5,000
Sampson Jones, Richmond, Va	2,500
J H Conway, Richmond, Va	5,000
John A Mayer, Norfolk, Va	10,000
William O Ryster, Richmond, Va	5,000
T D Quarles, Richmond, Va	10,000
Fields Cook, Richmond, Va	2,000
R A Patterson, Richmond, Va	5,000
Benj T Brockhover, Norfolk, Va	3,000
William H C Hall, Norfolk, Va	5,000
G R Garrett, Elizabeth county, Va	5,000
Robert C Sutton, Jr. Richmond, Va	5,000
J H Colquitt, Richmond, Va	5,000
Wm B Boyd, Petersburg, Va	1,000
L W Allen, Caroline county, Va	5,000
N M Tanner, Petersburg, Va	5,000
John Monison, Petersburg, Va	5,000
R G Latting, New Orleans	5,000
John Coone, Newton, Miss	5,000
G A Arnold, Mobile	5,000
Wm Miller, Marion, Ala	3,000
J M Putman, Jackson, Miss	5,000
W M Sutton, Richmond, Va	5,000
Chas Jennelot, Mobile	800
S L Pellett, Richmond, Va	5,000
Alex Henderson, New Orleans	3,000
J M Putman, New Orleans	3,000
Charles Beach, Charlotteville, Va	300
J M Mulder, Mobile	2,000
Wm Shannor, New Orleans	5,000
B H Ridgeway, Green co, Ala	10,000
J J Tarleton, New Orleans	250
George J Dicks, Natchez,	5,000
E Croseman, Allenton, Ala,	4,000
James Crawford, Mobile,	6,000
James S Kent, Richmond,	3,000
G D Rickarby, Mobile,	3,000
S M Colding, Savannah,	2,500
D Heinder, Mobile,	5,000
J F Woodhull, Mobile,	5,000
D Campbell, Mobile,	2,000
J J Tarleton, New Orleans,	2,500
Thomas S King, Mobile,	5,000
Wm Miller, Union Ala	3,000
Jacob Mager, Mobile,	10,000
Isaac E Hertz, Charleston,	5,000
James Thomas, Richmond,	10,000
J J Thompson, Petersburg, Va,	3,000
William R Mosby, Lynchburg, Va,	5,000
W W Dabney, King William co, Va	10,000
W J Carpenter, Hanover co., Va	10,000
Andrew Pozzine, Richmond,	10,000
H H DeLon, Charleston S C	5,000
Joshua A Massey, Mobile,	2,500
Geo A Worthen, Little Rock,	2,000
A S Royster, Richmond,	2,500
W H Brook, Essex co. Va,	5,000
H R Freeman, Macon, Ga	1,500
James P Tyler, Richmond, Va,	2,000
C A Platt Augusta, Ga,	5,000
W W Lamb, Norfolk, Va,	5,000
Wm Calms, Norfolk, Va.	1,000
Silas Cheatham, Chesterfield, Va,	5,000
Nath August, Richmond.	2,500
M L Stratton, Richmond.	1,500
John Bagley, Kings and Queens co, Va	5,000
John C Rogers, Norfolk, Va.	1,000
G W Mumford, Richmond,	10,000
E R Gale, Norfolk, Va,	1,500
B W Green, Richmond, Va,	10,000
S S Stubbs, Norfolk, Va	1,000
O W Kean, Buchanan co., Va,	2,000
W M Curtiss, Raymond, Miss,	0,000
William Hester, Mobile,	3,000
A A McWilley, Camden, Miss,	5,000
A H Peck, Port Gibson, Miss,	2,500
F C Baldwin, Columbus, Miss,	10,000
E Ordmeal, Columbus, Miss,	5,000
A H Peck, Port Gibson, Miss,	5,000
N Meeker, Mobile,	4,000
John C Chiles, Richmond,	3,000
James W Mason, Scottsville, Va,	10,000
G A Aimslie, Richmond,	5,000
R C Stanard, Richmond,	3,000
T J Anson Chesterfield, Va,	500
Henry Myers, Mobile,	500
L Rice Reins, Richmond,	3,000
Fields Cook, Richmond,	3,000
J S Bingley, Petersburg, Va,	5,000

JOSEPH E. JOHNSTON & CO.,
By W. C. BIBB, Agent,
june2-d1m Whitehall Street, Atlanta.

Tobacco Factory.

I HAVE Just completed a Large and Commodious Tobacco Factory in Atlanta, Ga., where I am Manufacturing all grades of Tobacco. Special attention paid to the following popular Brands, which will be Manufactured from the finest Virginia Leaf:

S. H. HOLLAND'S Cable Twist.

S. H. Holland's Pineapple Twist.

S. H. HOLLAND'S Golden Age.

S. H. HOLLAND'S Indian Queen

C. M. SUBLETT'S A Number 1.

C. M. SUBLETT.

Wholesale dealers will find it greatly to their interest to call, as I will manufacture any Special Brand or lot of Tobacco, with their name and place of business branded on each box, if ordered in sufficient quantities. G. W. HALL,
For S H Holland & Co.,
may19-d3m Marietta Street, Atlanta, Ga.

RAMIE,

The Substitute for Cotton, new Textile Plant for Southern Cultivation.

THIS new substitute for Cotton has been demonstrated to be peculiarly adapted to our climate, and to grow not only in our alluvial soil, but also on the uplands of adjoining States.

That is not subject to be destroyed by the Caterpillar and other enemies of Cotton.

That four crops a year may be cut and sent to the market, and each crop of more pounds to the acre than an ordinary yield of Cotton.

That its fibre is stronger and finer than flax or Cotton; and that it is worth more than double in Europe the Best Sea Island Cotton and four times as much as upland Cotton.

That it requires but little labor, and when once planted, will ratoon and propagate itself without further labor for a great many years—in fact almost indefinitely.

The subscriber has plants for exhibition, the result of his personal labor, ACCLIMATED, and roots fresh from the ground, which are sure to live if properly planted.

On all orders for one hundred plants and upward, the express charges will be paid, and the plants delivered in Atlanta at New Orleans prices. Plants can be sent per express, C. O. D.

For sale at 110 Canal Street, by F. Jas. Knapp
june8-d2w

FOR SALE!

CITY AND SUBURBAN PROPERTY, ON easy terms, to those wishing to improve. 40 lots for sale by A. K. SEAGO,
Merchant, cor. Forsyth and [illegible]

THE CONTINENTAL LIFE INSURANCE COMPANY,

JUSTUS LAWRENCE, President. J. P. ROGERS, Secretary.

OF NEW YORK.

THOMAS THOMPSON & CO., Managers Southern Branch.

OFFICES:—No. 28 St. Francis Street, Mobile, Ala.; No. 14 Carondelet Street, New Orleans; CORNER MARIETTA AND BROAD STREETS, ATLANTA, GA.

Policies Issued to May 10, 1869, 14,022; Amount Insured, $38,604,130; Paying an Annual Premium of $3,229,037 16; Assets Over, $3,000,000; Dividends Declared Jan. 13, 1869, 40 Per Cent.

THIS COMPANY ISSUES ALL KINDS OF

Life, Endowment, Joint Life and Term Policies, Annuities, Etc.,

And embraces the following liberal features: All policies non-forfeitable and incontestable; thirty days' grace allowed in payment of premiums: one-third of the premium may remain unpaid as a LOAN; no notes required. The Continental will, when desired, issue WAR PERMITS, without extra charge or deduction from policy in case of loss.

No Restriction on Travel or Residence!

Each policy-holder has a voice in the elections; Profits of the Company annually divided among Policy-holders.

The popularity of this Company in the South is shown in the fact of their having placed over SIX HUNDRED POLICIES on their books, through the Southern Branch, in the short time of six months, covering an insurance of over $2,250,000.

THOMAS THOMPSON & CO., Managers Southern Branch,
Office—Corner Marietta and Broad Streets, Atlanta, Ga.

DR. G. G. CRAWFORD, Medical Examiner.
june2-d3m

HUNNICUTT & BELLINGRATH,

DEALERS IN

COOKING AND HEATING STOVES!

HOLLOW-WARE AND HOUSE FURNISHING GOODS,

TIN, SHEET IRON, COPPER AND JAPANED WARE, STEAM FITTINGS, STEAM PIPE, PUMPS, RUBBER HOSE, HYDRAULIC RAMS, PLUMBERS' GOODS, WASH BASINS, WATER CLOSETS, PLUGS, COUPLINGS, ETC., GAS PIPE, AND FIXTURES, SHEET IRON, COPPER, TIN-PLATE, & TINNER'S FINDINGS,

Most important of all, we have the exclusive sale of the Celebrated

MONUMENTAL COOK STOVE!

And confidently recommend it as one of the best Cook Stoves ever offered in this market. Be sure and examine it before purchasing.
HUNNICUTT & BELLINGRATH,
june1-d3m Fronting Railroad, and opposite National Hotel, Atlanta, Ga.

WM. D. FAIN. JOHN N. FAIN. GEO. W. PARROTT. WM. J. TANNER.

FAIN & CO.,

(Successors to Fain's & Parrott.)

Wholesale Grocers and Commission Merchants.

Agents Roswell Cotton Mills,

Virginia Salt Works, Earnest's White Wheat Flour.

PEACHTREE STREET, ATLANTA, GA.
may23-d3m

BOOTS AND SHOES!

WHOLESALE.

G. H. & A. W. FORCE,

DEALER IN

BOOTS AND SHOES.

WHITEHALL STREET, - - - - - - - - - ATLANTA, GEORGIA.
may28 nov1-d1y

CARRIAGES & HARNESS!

B. W. TILTON,

Manufactory, Mt. Vernon, N. Y.

Warerooms, 47 Broadway, N. Y.

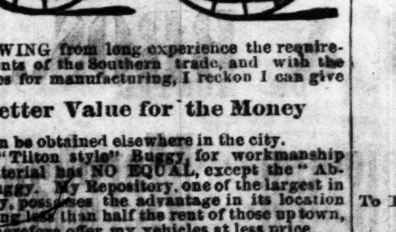

KNOWING from long experience the requirements of the Southern trade, and with the facilities for manufacturing, I reckon I can give

Better Value for the Money

than can be obtained elsewhere in the city.

The "Tilton style" Buggy, for workmanship and material has NO EQUAL, except the "Abbot's" buggy. My Repository, one of the largest in the city, possesses the advantage in its location of costing less than half the rent of those up town, I can therefore offer my vehicles at less price.

Those who have had my work require no reference; but to those unacquainted I would respectfully refer to;

Messrs. J. H. Brower & Co., Smallwood, Hodgkiss & Co., and Betts, Nichols & Co., New York.

For my new style of slide seat Buggy I refer to Messrs Jno. M. Clarke & Son, attorneys at law, Atlanta, Ga., who have recently purchased one.
apr16-d3m.

HOW TO UTILIZE THE OAK FORESTS —OF THE— *SOUTHERN STATES.*

THE Undersigned is now ready to grant Licenses or to sell Factory or Territorial rights for the use of his Improved Appliances for the Manufacture of Imperishable Concentrated Extract from Oak Bark, for Tanning and Coloring purposes, requiring them for either a small royalty or a reasonable consideration for excelsior rights.

A Factory complete in all its appointments, capable of manufacturing 50 barrels of Extract every 24 hours—will cost Eight Thousand Dollars, not including cost of motive power, which may be of Steam or Water, and of 25 Horse Power.

A Factory of half the capacity, or 25 bbls per 24 hours, will cost Five Thousand Dollars. While a Factory capable of producing from 12 to 15 bbls per day—will cost, not to exceed Three Thousand Dollars.

The above estimates include cost of Building, Tanks—which are of wood—Mill, Condensing Appliances, and every requisite save motive power, which may be of Water or Steam, and of from 15 to 30 horse power as per capacity of Factory.

These new devices for Manufacturing Concentrated Extract are in practical use, and have the endorsement of the best judges as being the most perfect, simple and cheapest in use.

Competent men will be provided for putting these Factories in operation for those to whom licenses may be granted. All particulars may be learned by addressing,

VULCAN WORKS,

Chattanooga, Tenn.

S. B. LOWE,

GENERAL PARTNER,

ARE now prepared to offer to Merchants, at reduced rates, a full assortment of

COMMON BAR IRON,
TIRE,
ROUNDS,
SQUARES,
HORSE SHOE,
BAND,
HOOP,
PLOW PLATE, etc.

—ALSO—

To RAILROAD COMPANIES, a superior quality of IRON, manufactured from Tennessee Charcoal Pig and Bloom,

HAMMERED CAR AXLES,
DRIVING AXLES,
BRIDGE BOLTS,
Freight and Passenger Car Irons, complete,
PISTON RODS,
SHAFTING.

—ALSO—

All sizes FLAT, ROUNDS and SQUARES.
Address S. B. LOWE
april21-d1y Chattanooga, Tenn.

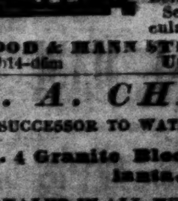

FROM 4 to 350 HORSE POWER including the celebrated Corliss Cut-off Engines, Slide Valve Stationary Engines, Portable Engines, &c. Also, Circular, Muley and Gang Saw Mills, Sugar Cane Mills, Shafting Pulleys, &c. Lath and Shingle Mills, Wheat and Corn Mills, Circular Saws, Belting &c.

Send for descriptive Circular and Price List.

WOOD & MANN STEAM ENG. CO.,
feb14-d6m Utica, N. York.

T. A. CHASTAIN

SUCCESSOR TO WATKINS & CHASTAIN.

No. 4 Granite Block, Broad St., Atlanta, Ga.

DEALER IN ALL KINDS OF FURNITURE, Mattresses, Bo springs, either in sets or separately. A large assortment of Mosquito Nets, at New York Prices, freight added. All goods warranted as represented. Parties will find it to their

L. H. BRADFIELD'S COLUMN.

DR. J. BRADFIELD'S FEMALE REGULATOR,

Woman's Best Friend

THIS valuable Medicine is prepared for WOMEN exclusively, and to be used by WOMEN only. It is adapted especially to those cases where the WOMB is disordered, and will cure any irregularity in the "menses," except in such cases as require a surgical operation. As these last are very rare, the FEMALE REGULATOR is of almost universal application. In a sudden check of the "monthly courses" from COLD, trouble of mind or like cause, it acts like a charm, by RESTORING THE DISCHARGE IN EVERY INSTANCE, thus relieving the fever, headache, pain in the small of the back and "lower stomach," flushes of heat about the face, chilly sensations, burning of the eyelids and general restlessness. Taken in time, all these symptoms pass away immediately, without injury to the constitution. Frequently, however, the proper remedy is not applied in time, the disease becomes chronic, and the foundation laid for numberless evils to the constitution of the woman. The next "turn" comes around and there is no "show," or perhaps the "whites" will appear. There will be some uneasiness about the womb, but very little or none of the natural fluid escaping. The complexion becomes sallow, bowels, swollen, a sort of greenish caste about the face, constant dull aching pains in the head, weight in the lower stomach and back, with or without whites, palpitations of the heart, pallor, exhaustion, indigestion, weariness, langour, aching across the loins, loss of appetite, pain in left breast, tightness across the chest, cough and giddiness. If still allowed to go on, "green sickness" will be fully developed—the headache becomes severe, with loss of memory, diminishing sensibility, SICK STOMACH, dyspepsia no relish for food, loss of flesh, increased fluttering of the heart SWELLING OF THE FEET, legs and body and occasional spitting of blood. The slightest effort causes HURRIED BREATHING, almost SUFFOCATION. The skin is flabby and a "doughy feel." This is a sad picture, but it is the condition of thousands of women between the ages of 15 and 45, who are brought to the verge of the grave by ignorance or neglect to take the proper remedy. To all who are afflicted with any of the symptoms above mentioned, in connection with an irregularity of the "monthly sickness," we earnestly say TAKE DR. J. BRADFIELD'S FEMALE REGULATOR. A few ounces taken, you will at once experience its benefits, and with a little patience you will be fully restored to health.

This remedy has been extensively used for upwards of twenty years by many of the most experienced and successful Physicians of Georgia.

We repeat, that Dr. J. BRADFIELD'S FEMALE REGULATOR is prepared for WOMEN and to be used by Women only.

A trial is all we ask.

Prepared and sold in any quantity, by
L. H. BRADFIELD,
WHOLESALE DRUGGIST,
Atlanta, Georgia.

Price, $1.50 per Bottle.

☞ Sold by Druggists generally.

ATLANTA, Ga., December 29th, 1868.

Dr. J. BRADFIELD Dear Sir: I take pleasure in stating that some time previous to the late war, I used, with the utmost success, on a servant girl, your FEMALE REGULATOR prepared then at Bradfield's Drug Store, West Point Ga. She had been suffering severely from suppressed menstruation, and this Medicine soon restored her to health. She is, to-day, living in Atlanta, sound and well

I will state, further, that I know of its being used, with equal success, on a servant girl of my brother-in law, Professor Rutherford, of Athens, Ga. This woman had, I think, been diseased for six years. She was a house servant, and seemed cured, up to the time of "freedom," I do not hesitate to indorse your preparation for the purposes for which you recommend it.

Yours truly, JNO. C. WHITNER.

STATE OF GEORGIA, TROUP COUNTY.

This is to certify that I have examined the recipe of Dr. Joseph Bradfield, of this county, and, as a medical man, pronounce it to be a combination of Medicines of great merit in the treatment of all the diseases of females for which he recommends it. WM P. BEASLEY, M. D.

This December 21st, 1868.

MOUNTVILLE, 1868.

DR. J. BRADFIELD—Dear Sir: I have much pleasure in saying I have witnessed the most decided and happy effects of your Female Regulator in this neighborhood. WM. H. FINCHEN.

MOUNTVILLE, 1868.

Dr. J. BRADFIELD—Dear Sir: I have repeatedly used, in my family, your Female Regulator, and have, in every case, met with complete success.
G. L. DAVIS.

☞ I also prepare, and have for sale, a YEAST POWDER, equal to the best, and for much less price

☞ I also prepare a LIQUID BLUING, now in use by many of the best house keepers in the city, and pronounced by them to be very superior.

L. H. BRADFIELD,
Druggist, Atlanta, Ga.
Sole Agent for Geo. M. Hay's
Sure Cure for Intemperance.
feb16-eodly

DR. O. S. PROPHITT'S Family Medicines,

CONSISTING OF HIS CELEBRATED

LIVER MEDICINE,

Anodyne Pain Kill It,

ANTI-BILIOUS PILLS,

AGUE PILLS

—AND—

Dysentery Cordial, Female Tonic,

—AND—

PURIFYING PILLS.

THE excellent Remedies of O. S. Prophitt, M. D., need no recommendation—their well known power in removing the diseases peculiar to our Southern climate having already established for them an enviable reputation in Georgia and the adjoining States. As the majority of persons living in the South are predisposed to disease of the Liver, it is granted by all intelligent physicians that most of the pains and aches of our people are due to organic or functional derangement of that important organ. Prophitt's Liver Medicine and Anti-Billous Pills strike directly at the root of the evil. They cure the Liver which, in nine cases out of ten, is at the bottom of the Coughs, Dyspepsia, Colic, Sick Headache, Rheumatism, Constipation, Menstrual Obstructions, etc., so common among our people. Earache, Toothache, Acute Rheumatism, Neuralgia and and bodily pains of every kind flee before

Prophitt's Pain Kill It

like chaff before the wind.

If you have Indigestion or Dyspepsia in any form, or any other Chronic Diseases, use

Prophitt's Liver Medicine,

It is safe and reliable; pure Vegetable, and a liquid ready for use at any and all times. Price, $2 a bottle—33⅓ per cent. discount by the dozen bottles or more.

If you get Snake bit, use

PROPHITT'S PAIN KILL IT,

internal and external. If you have a fresh wound of any sort, use the PAIN KILL IT. If you get dog bit, apply the PAIN KILL IT.

DR. O. S. PROPHITT'S

Anti-Bilious Vegetable Pills,

Purgative and Febrifuge,

May be relied upon as a safe and efficient cathartic in all Febrile and Acute Diseases of all kinds.

DR. O. S. PROPHITT'S

VEGETABLE AGUE PILLS,

A safe and certain remedy for Ague and Fever, Chills and Fever, and all kinds of Periodical Diseases, and is safe and reliable for all to take at any time.

DR. PROPHITT'S

COMPOUND DYSENTERY CORDIAL,

A safe and genuine remedy for all kinds of Bowel Diseases, Dysenteries, Diarrhœa, Bloody Flux, &c. It may be given to all sizes, ages and sexes and at all times, with perfect safety, where there is anything of that class indicated.

FEMALE TONIC,

—AND—

PURIFYING PILLS.

The Purifying Pills and Female Tonic are associated together as a full preparation, as you see in the Bills. They have given perfect satisfaction in my practice for the last twenty years, in all cases that they are recommended for. The Pills may be taken in connection with the Liver Medicine, without the Tonic, when there is any indication for them, such as Shortness of Breath, swelling of the Feet or Face, or a Pale, Weak state of the Blood, or a Flabby state of the Muscles, as generally follow Fever, and Chills and Fever.

All of the above Medicines sold by Druggists and Merchants generally throughout the South West. Sold by

W. A. Lansdell, Redwine & Fox, Curtis & Lloyd, Pemberton, Wilson, Taylor & Co., Atlanta, Ga.

Prepared only by Dr. O. S. PROPHITT,
Covington, Ga.

All the above remedies for sale by

L. H. BRADFIELD,

WHOLESALE AGENTS

O C

DENISON'S

Condition Powders

FOR

HORSES, MULES,

Cattle and Hogs,

Are unequalled for Coughs, Colds, Loss of Appetite, Hide Bound, Yellow Water, Farcy, Surfeit, Lung Fever, Colic, and all diseases incident to these animals. Warranted to do all that is claimed for them, if given according to directions. See Circulars.

Manufactured by

D. M. DENISON,

COLUMBUS, GA.

PRICE $1.00 PER BOX.

For Sale, Wholesale and Retail, by

REDWINE & FOX,

oct23-d1y Atlanta, Ga.

THE

GREAT SOUTHERN

PASSENGER AND MAIL

ROUTE!

VIA

ATLANTA AND AUGUSTA!

TO Charleston, Columbia, Charlotte, Raleigh, Wilmington, Weldon, Richmond, Washington, Baltimore, Philadelphia and New York.

CONNECTIONS by THIS LINE are most certain and sure at all seasons.

THE EATING HOUSES

On this Line have been thoroughly overhauled and refitted. Ample time is given for Meals, and at regular hours.

CONDUCTORS on this Line are affable and courteous to passengers.

NO CHANCE OF CARS

BETWEEN

West Point, Ga., & Wilmington, N.C.

Quick Time and Sure Connection

VIA GEORGIA RAILROAD.

Passengers can purchase **Through Tickets** and have their **Baggage Checked** through from

New Orleans, Mobile, Montgomery, Columbus, and Atlanta,

TO

Richmond, Baltimore Washington, Philadelphia, and New York.

BY

Four Different Routes, viz: Augusta, Kingsville, and Wilmington via Columbia Charlotte and Raleigh; via Columbia Danville and Richmond; via Atlanta, Augusta, Wilmington and Bay Line.

FARE AS LOW BY AUGUSTA

AS ANY OTHER ROUTE.

Pullman's Palace Sleeping Cars

ON

All Night Trains Leaving Atlanta

BY THIS ROUTE.

Passengers wishing to go North by Sea will find a

Splendid Line of Steamships

From Charleston, S.C., to Baltimore, Philadelphia Boston and New York.

THE CHARLESTON STEAMSHIPS

Offer every inducement to Passengers, with Tables supplied with every luxury the Northern and Charleston Markets can afford, and for Safety, Speed and Comfort are

UNRIVALLED ON THE COAST.

Through Tickets on Sale at

Montgomery, West Point & Atlanta

TO

NEW YORK VIA CHARLESTON STEAMSHIPS

J. A. ROBERT,

General Ticket Agent, Georgia Railroad.

apr11-d3m

H P N

TRY

PANKNIN'S HEPATIC BITTERS.

THEY CURE DYSPEPSIA,

AND ALL DISEASES OF THE

STOMACH AND LIVER.

THEY ARE RECOMMENDED BY THE

MEDICAL FACULTY.

HEGEMAN & CO.,

AGENTS, NEW YORK.

Manufactured by C. F. PANKNIN,

CHEMIST AND APOTHECARY,

CHARLESTON, S.C.

For Sale by Druggists Everywhere.

ian19 d1

Georgia Hoop Skirt

MANUFACTORY,

Whitehall street, - - - Atlanta, Ga.

WM. TITLEBAUM would respectfully inform the citizens of Atlanta and vicinity, that he will make to order and keeps constantly on hand all styles of Hoop Skirts, especially the new fashioned PANIER HOOP of the best material and at prices that will give satisfaction. He also keeps the best selected stock of French American and German CORSETS ever kept in White Goods a full line of Ladies' Ready Made Gloves, &c. Also Millinery and Notions, Hosiery, &c. Call and examine. Sales Ladies will be in attendance to wait on lady customers.

apr26-d3m

The United States Supreme Court

HAS DECIDED

THAT GOLD CONTRACTS SHALL BE ENFORCED!

Therefore, Insure in the only strictly GOLD COMPANY in the United States.

NO FLUCTUATION OR CHANGE THROUGHOUT TIME NOR COUNTRY.

POLICIES PAYABLE ONLY IN GOLD!

Premiums payable in GOLD or EQUIVALENT. Dividends equally and impartially divided between Policy Holders, by the

C. E. THAMES, Pres't. [T. N. FOWLER, Sec'y

ALABAMA GOLD

LIFE INSURANCE COMPANY,

OF MOBILE, ALABAMA,

ASSETS, $325,000 IN GOLD!

R. H. WHITFIELD. I. S. BOYD.

WHITFIELD & BOYD,

GENERAL AGENTS,

NEWNAN - - - - - - - - - - GEORGIA.

WRIGHT & DOUGLASS, Newnan, Attorneys; ED. SMITH, M. D., C. D. SMITH, M. D., Examiners.

Reliable Agents Wanted Throughout the State, and Special Agent for Atlanta.

COMMISSIONS PAYABLE IN GOLD!

STATE SUPERVISORS TO WHOM REFERENCE IS GIVEN:

Messrs Branch & Sons, Augusta, Ga.
Messrs. Clisby & Reid Macon, Ga.,
Major J. L. Calhoun, Newnan Ga.
J. H. James, Banker, Atlanta, Ga

J. H. DeVotie, DD., Columbus, Ga.
J. G. Westmoreland, M. D. Atlanta.
J. E Dent Planter, Newnan, Ga
L. M. SMITH, D.D., Oxford, Ga.
Hon WIER BOYD, Dahlonega, Ga.

may18-d3m&w6m

1869 1869

TOBACCO WAREHOUSE.

TOBACCO

COMMISSION MERCHANT!

TOBACCO, CIGARS, AND LIQUORS!

I AM now receiving a large stock of Tobacco, (new stamps,) which cannot be excelled either in quality or price in any Southern city.

R. F. MADDOX,

may16-d3m NO. 18, ALABAMA STREET, ATLANTA, GA.

PEMBERTON, WILLSON, TAYLOR & CO.,

WHOLESALE

DRUG AND CHEMICAL WAREHOUSE.

WE Respectfully inform the public that Messrs. J. S. PEMBERTON and WALTER H. WKEMS late of Columbus, Georgia, and Dr. J. S. WILLSON and J. A. TAYLOR, of Atlanta, Georgia have formed a partnership under the above firm-name and style to transact a

Wholesale Drug and Chemical Business,

And have Located in the New and Elegant Three-Story Collier Building,

CORNER PEACHTREE AND DECATUR STREETS,

ATLANTA, GEORGIA.

HUNNICUTT & TAYLOR'S OLD STAND

The splendid Chemical Labratory of Messrs. J. S. PEMBERTON & CO., formerly of Columbus, Ga., has been added, and Mr. W. J. LAND, an experienced and skilled Chemist will continue in charge of the Labratory, which will be devoted to the production of fine Pharmaceuticals, all new and rare Chemicals Land's Standard Photographic Chemicals, and the Analysis of Minerals, Ores, Waters, Medicines, Poisons &c We have now on hand and will keep for sale a large and complete stock of English, French, German and American

Pure Drugs, Medicines and Chemicals,

Instruments, Trusses, Patent Medicines, Paints, Oils Glass, Brushes, Perfumery, Toilet Articles, Pure Medicinal Brandies and Wines Photographic Goods, Stock, &c.

Purchasing in large quantities for Cash, being direct importers of many articles, and having ample manufacturing facilities, we are enabled to offer inducements to the trade not to be surpassed by any house in our line.

FOR SALE CHEAP—A fine 12 Syrup Soda Fountain—Apparatus complete.

PEMBERTON, WILLSON, TAYLOR & CO.

N. B.—The Prescription Department is under the Immediate Supervision of Dr. J. A. Taylor.

may12-d3 n

The Largest and Oldest White Lead and Oil Establishment in the Mississippi Valley.

CORRODERS AND GRINDERS OF STRICTLY PURE WHITE LEAD!

LINSEED AND CASTOR OILS.

Acetic Acid for Carbonizing Lead. Special and Fancy Brands Ground to order for the Trade.

Guarantee.

The Collier White Lead and Oil Company guarantee their Brand of Strictly Pure White to be Free from impurities, and will pay Twenty Dollars

IN GOLD,

And cost of Analysis, for any Keg containing the slightest adulteration.

COLLIER WHITE LEAD AND OIL COMPANY ESTABLISHED 1837. SAINT LOUIS

THOS. RICHESON, President.

CHARLES K. VICKERS, Secretary.

ST. LOUIS, MO.

Collier Strictly Pure Lead.
Collier Company's Pure Lead.
Gen. Gordon Pure Lead.
Snow Flake Pure Lead.

NOTE.—Being Wholesale Agents for the above Company, we are prepared to offer inducements to the trade and consumers seldom met with.

PEMBERTON, WILLSON, TAYLOR & CO.,

apr15-d6m Wholesale Druggists, Atlanta, Georgia.

MEADOR & BROS.,

Tobacco Commission Merchants,

—AND—

MANUFACTURERS OF CIGARS!

WHITEHALL STREET, ATLANTA, GEORGIA.

Various brands, styles and qualities of

Chewing and Smoking Tobaccoes,

—ALL AT—

MANUFACTURERS' PRICES!

We Make Cigars of the Best Material, and Guarantee the Smoking Qualities and Workmanship as

GOOD AS ANY MADE IN THE UNITED STATES!

SOLE AGENTS FOR;

E. T. PILKENTON'S BRANDS OF CHEWING AND SMOKING TOBACCO.

Fruits and Flowers, Commonwealth, &c.

THE DAILY CONSTITUTION.

ATLANTA, GEORGIA:::::::::JUNE 8.

City and Suburban Affairs.

FULTON SUPERIOR COURT.—This Court was engaged this morning in hearing equity causes—principally divorce suits.

RETIRED.—Our young and energetic friend Dr. J. L. Hamilton at Rome has sold out his interest in the drug business to Dr. J. D. Smith.

NEW ORLEANS AND ATLANTA.—These two commercial centers should be speedily connected by iron links, and the time for the delivery of freight and passengers reduced to the shortest period. Will our brethren of the Times, Picayune and Bee agitate this subject?

HOW IT STARTED.—A disreputable sheet blazoned forth the news of the assassination of Judge Parrott. It turns out that the report was based on the shooting of a poll parrott in this city, who had escaped from its cage. The parrott was not the Judge of a court—simply a judge of good crackers.

WHEAT.—In Baltimore, on the 4th, wheat was dull; common white, 1 35; prime Maryland red 1 58 to 1 60. In New York, on the 5th, the market was dull and closed at 1 40 to 1 41 for No. 2 spring, and 1 42 for Nos. 1 and 2 mixed. It is thought that the new crop will open at a low figure, in consequence of the large yield, and the unprecedented large stock of old flour on hand.

AIR-LINE RAILROAD.—At a called meeting of the City Council last night, Aldermen E. R. Carr and W. H. Brotherton were elected Directors of the Air-Line Railroad. The Council resolved to pay the assessment called for of fifteen per cent., and recommend that Col. A. S. Buford, the President, convene the Board and reorganize it within thirty days after paying in of the assessment.

AFFAIRS IN WARREN COUNTY.—We learn from passengers, by the morning train on the Georgia Railroad, that on yesterday, John Raley, Sheriff, and a Mr. Cody, were arrested, but what the nature of the charge against them had not transpired. It seems that there are about three hundred and twenty United States infantry stationed there, and J. C. Norris, the scalawag ex-Sheriff has called for three companies of cavalry. Norris parades the county attended by a guard of twenty-five soldiers, and has been tranformed from an Uriah Heep into a Bombastes Furioso. He breathes imprisonment and destruction on the people of Warren, and boldly asserts that he intends incarcerating at least one hundred and fifty to show that John C. Norris is some! The military, as far as heard from, have been courteous and civil in their conduct toward the citizens. The people have sent up to Washington to procure the services of Gen. D. M. Dubose to defend them against the wanton and unfounded charges made by the God-forsaken wretch, Norris. It was expected that the military would make many arrests to-day.

QUESTIONS BEFORE THE SUPREME COURT. The homestead law was discussed yesterday in the Supreme Court upon the case of Jones vs. Green, which was a rule against the Sheriff of Early county, for failure to levy and sell land under a mortgage fi. fa., which land had been set apart as a homestead. The case involves the construction of the 1st section of the act, as to whether incumbrance by mortgage on the premises has priority over the homestead rights of the debtor's family. The argument was conducted by Mr. Hood for the creditor, Mr. Fielder for the Sheriff.

The Constitutional question of a contract based upon slaves sold by the creditor to the debtor, is before the Court from Randolph, in the case of Shorter vs. Cobb. Argument by Broyles and Hood for Shorter, and Fielder for Cobb the debtor.

The 2d section of the Relief Act, involving the Constitutional right of the Courts to open old judgments in order to apply the scaling process to them is on the calendar of the Pataula Circuit, in the case of Gunn vs. Jones, from Randolph, and will be argued in a day or two by Messrs. Hood & Kiddoo, for the creditor, and Fielder for the debtor.

The Court below sustained the law.

CHANGE IN THE SCHEDULE ON THE GEORGIA RAILROAD.—We learn that the schedule on the Georgia Railroad will be changed in a week or ten days. The passenger trains will arrive at 1 o'clock, p. m. day and night, and the down train will leave this city at 12 m., day and night. This will seriously inconvenience the residents of Stone Mountain and Decatur, and we know that neither Col. Cole, nor S. K. Johnson, Esq., will leave them out in the cold. Aside from the liberality of these gentlemen, the fact that last year the receipts from Decatur for passengers was $1,652.76 and from Stone Mountain $1,386.50, or a total amount of $3,039.26, is a sufficient guarantee that something will be done for the accommodation of this travel. We suggest the placing of a regular accommodation train on this end, which will stop at all points from Stone Mountain to Atlanta. In less than twelve months the receipts will overgo $5,000.

We learn that the trains on the Georgia Road will be run through in eight hours, or at the rate of 21⅜ miles per hour. The schedules between New Orleans and Charleston will be changed to correspond, and passengers by this route can rest assured of speedy transportation.

THE SOUTHERN PACIFIC RAILROAD.—The action of the Memphis and New Orleans Commercial Conventions in recommending the speedy completion of the Southern Pacific Railroad from San Diego, via El Paso, in California, to some convenient point on or near the Brazos River, in Texas, in the 32d parallel, has intensified the interest in this route. Engineering parties are at work along the whole line of the road, and it is expected that one hundred miles of the road will be completed in Texas by the first of July. The iron will be shipped from Antwerp and Dunkirk during the months of June, July and August. It is a gratifying fact that the conventions voted not to make any point on the Atlantic coast its eastern terminus, but left it open to the competition of all. The proper channel for this route is via Atlanta. Here, parties can have the choice of going either via Savannah, Brunswick, Port Royal or Charleston. Where there are so many competing lines there can be no monopoly.

DECISIONS

—OF THE—

SUPREME COURT OF GEORGIA

Delivered at Atlanta, Tuesday, June 8.

FURNISHED BY N. J. HAMMOND, SUPERIOR COURT REPORTER, EXPRESSLY FOR THE CONSTITUTION.

Col. Lloyd stated that the Savannah bar having causes at this term, were present, having come because they supposed from the published order of the business that the Pataula and South-western Circuits would be postponed, and the bar of those Circuits consenting unanimously, he asked that the Eastern Circuit be taken up tomorrow morning. He stated that he was confident that the three causes on that Circuit would not occupy more than one day. The petition was granted by the Court.

Argument was resumed by Col. Broyles in the cause of Shorter vs. Cobb, *et. al.* He was replied to by Col. Fielder. The argument was concluded by Col. Hood.

14—Alexander & Howell vs. Wm. C. Leith. Motion for new trial from Early was opened by H. Fielder, for plaintiff in error.

Pending this argument the Court adjourned till 3 o'clock, P. M.

☞ We are daily convinced that, if a man wishes to keep out of trouble, he must examine the title to all kinds of property before he makes an investment, especially in woman.

DARBY'S

Prophylactic Fluid!

A CHALLENGE TO THE WORLD!

WE challenge the world to produce a better or a stronger recommendation for any article for any purpose than the following:

NOVEMBER 1ST, 1868.

We very cheerfully unite our testimony in favor of the great merits of the valuable disinfectant manufactured by PROF DARBY, and known as **Darby's Prophylactic Fluid** From the reputation of Prof. Darby as a scientific gentleman, from our own knowledge of this preparation, and from the general esteem in which it is held wherever known, we have no hesitation in recommending it as one of the most valuable household articles with which we are acquainted.

Rev. H. N. McTyeire, D. D., Nashville, Tenn., Bishop M. E. Church, South.
Rev. A. A. Lipscomb, D. D., Athens, Ga., Chancellor University of Georgia.
Rev. Richard Fuller, D. D., Baltimore, Md., Pastor Baptist Church.
Pres. P. A. Chadbourne, Madison, Wis., Pres. Univ. of Wisconsin.
Joseph Le Conte, M. D., Columbia, S. C., Prof. Chem. and Geol., Univ. of S. C.
Rev. Thos. O. Summers, D. D. Nashville, Tenn., Book Ed. Sou. Meth. Pub. House.
H. T. Brumby, Marietta, Ga., For. Prof. Chem. Univ. Ala. & S. C.
Rev. J. M. Bonnell, Macon, Ga., President of Wes. Fem. College.
Rev. W. C. Bass, Macon, Ga., Prof. Nat. Sciences, Wes. Fem. Col.
Hon. Thomas H. Watts, Montgomery, Ala., Ex-Governor State of Ala.
Rev. I. T. Tichenor, Montgomery, Ala., Pastor First Baptist Church.
B. B. Davis, Esq., Montgomery, Ala., Merchant.
Rev. Luther M. Smith, D. D., Oxford, Ga., President Emory College.
Rev. A. G. Stacy, Charlotte, N. C., Pres. Meck. Female College.
Rev. George F. Pierce, D. D., Sparta, Ga., Bishop M. E. Church, South.
Hon. Alex. H. Stephens, Crawfordsville, Ga.
Rev. C. D. Elliott, D. D., Nashville, Tenn., Pres. Nash. Female Academy.
Rev. G. W. F. Price, Tuskegee, Ala., Pres. Tus. Female College.
Rev. J. Hamilton, D. D., Mobile, Ala., Pas. Frank. St. M. E. Church, South.
Rev. A. T. Mann, D. D., Memphis, Tenn., Pastor M. E. Church, South.
Gen. James H. Clanton, Montgomery, Ala., Chair. Dem. State Ex. Com.
Rev. Geo. H. W. Petrie, D. D., Montgomery, Ala., Pastor Pres. Church.
Rev. A. J. Battle, Marion, Ala., Pres. Judson Female College.
Rev. P. P. Neeley, D D, Mobile, Ala., Pas. St. Francis St. M. E. Ch., South.
Rev. H. H. Montgomery, Sharon, Miss., Minister M. E. Church, South.
W. S. Wyman, Tuscaloosa, Ala., Prof. in the Univ. of Ala.
Rev. R. K. Hargrove, Franklin, Tenn., Pres. Frank. Female College.
Rev. E. H. Myers, D. D., Macon, Ga., Ed. South. Chris. Advocate.
J W Burke, Macon, Ga., Book Merchant and Editor.
Rev Joseph S Key, D D, Macon, Ga., Pastor M. E. Church, South.
Rev W M Wightman, D D, Charleston, S. C., Bishop M. E. Church, South.
Rev James F Dowdell, Auburn, Ala., Pres. E. A. Male College.
Messrs R M Smith & Co, Athens, Ga., Druggists,
Howell Cobb, Jr, Athens, Ga., Lawyer.
Wm King Jones, M D, Athens, Ga., Physician.
Rev Charles F Deems, D D, N. Y. City, Pas. Church of the Strangers.
Rev A M Shipp, D D, Spartenburg, S. C., President Wofford College.
Rev James O Andrew, D D, Summerfield, Ala., Senior Bishop M. E. Ch., South.
Rev John W Rush, Marion, Ala., Pastor M. E. Church, South.
Hon Henry W Hilliard, Augusta, Ga., Lawyer, Ex. U. S. Min. to Belgium.
Rev Lovick Pierce, D D, Columbus, Ga., Minister M. E. Church, South.
Hon A J Walker, Ex-Chief Justice Sup. Court, Ala.
Rev Basil Manly, D D, Greenville, S. C, Formerly Pres. Univ. of Ala.
Rev John Mathews, Montgomery, Ala., Pastor M. E. Church, South.
Rev S S Granberry, Lauderdale, Miss., Supt. Orphan's Home, Miss.
Rev J T C Collier, Memphis, Tenn., Pres. Female College.
Rev J C Davis, Montgomery, Ala., Minister Episcopal Church.
Brooks & Haralson, Attorneys at Law, Selma, Ala.
Gen E W Pettus, Lawyer, Selma, Ala.
Hon John T Heflin, Judge Circuit Court, Selma, Ala.
Rev Jesse Wood, San Francisco, Cal., Pastor M. E. Church, South.
Rev R H Rivers, D D, Russellville, Ky., Pres. Logan Female College.

This list might be increased to include the name of almost every man, woman and child in the Southern States. We have only given a few of the more prominent, whom everybody knows, and whose opinions they respect.

For sale by every druggist and country merchant. Orders filled by the proprietors.

JOHN DARBY & CO., 161 William Street, N. Y.

Trade supplied at Manufacturers prices by Redwine & Fox. apr12-d&wtf

STOVES!

A Stove for Everybody!

RANGES, &c.

Plumbing and Gas Fitting!

HAVING secured the services of Mr. JOHN SIMPSON, an experienced Plumber and Gas Fitter, from New York, we are prepared to furnish Water or Gas to any public or private building in Atlanta.

AT MODERATE RATES

All Work Warranted!

A LARGE supply of PUMPS and GAS FIXTURES always on hand, for sale by

ECHOLS, LANGFORD & McCRATH.

KEYSTONE BLOCK, Whitehall Street, ATLANTA, GA.

mar6-d&w3m

R. M. ROSE & CO.,

WHOLESALE

LIQUOR DEALERS.

Granite Block, Broad Street, Atlanta, Ga.

sep6-d1y

OLIVER & WADDAIL,

Commission Merchants,

Corner Alabama and Forsyth streets,

Atlanta.....Georgia,

Agents for Marietta Paper Mills,

Keep constantly on hand Printing and Wrapping Paper of different sizes. oct24-d1y

M. C. & J. F. KISER,

Dry Goods at Wholesale and Retail.

WE ARE NOW RECEIVING

ONE of the Largest and Best Selected Stocks ever brought to this market.

PRINTS, of every description. No end to FANCY DRY GOODS, LADIES DRESS GOODS, SOLID ALPACAS, all shades, Striped and Checked ALPACA LUSTRES, JAPANESE CLOTHS, and LENOS, Spring CHENE POPLINS, STRIPED GRENADINES A full line of Figured MUSLINS and WHITE GOODS. OSNABURGS, SHEETINGS and SHIRTINGS, in Huge Quantities. HATS, CAPS, and STRAW GOODS, of latest styles. CLOTHING for all, both Great and Small. Our supply of YANKEE NOTIONS is inexhaustible.

Boots and Shoes for the Million!

All these and thousands of other things, we are now receiving, direct from New York,

LATEST STYLES AND PATTERNS!

We invite every one to call and examine our stock. Our prices are

MODERATE, and SUITED to the TIMES!

Besides, you will receive

FAIR AND HONEST DEALING.

We are prepared to do a "JOBBING TRADE," that will greatly benefit all Country Merchants who deal with us. Be sure that you call on

M. C. & J. F. KISER,

OLD STAND TALLEY & BROWN, WHITEHALL STREET,

may22-d3m ATLANTA, GA.

FOR SAVING THE SMALL GRAIN.

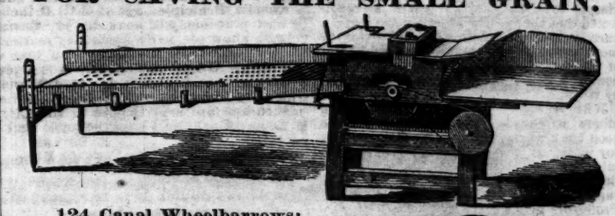

124 Canal Wheelbarrows;
24 Over and Undershot Threshers;
20 Fan Mills;
20 Lever and Railway Horse Power Threshers and Cleaners Combined.

Also; Belting, and Hay and Straw Rakes and Forks at

P. W. J. ECHOLS,

Agricultural Warehouse and Seed Store,

apr29 Broad Street, by the Bridge. may23d3m

EXCITING, PROMPT AND SUCCESSFUL REVOLUTION IN THE

Boot and Shoe Business!

—BY—

M. O. MARKHAM,

Successor to HENRY BANKS, at the well known stand

EMPIRE BLOCK, WHITEHALL STREET,

ATLANTA, GEORGIA.

HAVING purchased the entire stock of Mr. BANKS (except such goods as did not come up to the highest standard for excellence) consisting of BOOTS, SHOES, LEATHER, SHOE FINDINGS, &c., &c., to which there is being added an immense supply of NEW MATERIAL, in quality the best and quantity without limit, fresh from the most celebrated manufactories in the land I, am fully prepared to offer superior inducements to buyers everywhere, as well as to the trade.

I call urgently upon everybody to come and examine my splendid stock If it is possible to please, I can do it.

apr27-d3m M. O. MARKHAM

ST. LOUIS LEAD AND OIL COMPANY,

MANUFACTURERS OF

STRICTLY PURE WHITE LEAD!

The Strictly Pure WHITE LEAD Manufactured by this Company is not excelled in Whiteness or Fineness by any in the World.

Linseed, Castor, and Cotton Seed Oils.

TRADE MARK.

CORRODERS AND GRINDERS OF

Strictly Pure *White Lead,*

AND ZINC PAINTS,

DRY WHITE LEAD AND RED LEAD.

W. H. PULSIFER, President, J. E. JACOBS, secretary.

Office and Factory: Cor. Cass and Second Streets, St. Louis.

Sold, wholesale and retail, by

REDWINE & FOX,

Druggists, Atlanta, Georgia.

apri29-d6m

1869 1869

Jordan, Howard & Harralson,

COMMISSION

MERCHANTS,

WHITEHALL STREET, ATLANTA, GA.

TOBACCO, LIQUORS, CIGARS, &C.,

—OF—

All the Choice Brands and Qualities.

—AT—

jan7 LOWEST MARKET PRICES. d1y

DEGRAAF & TAYLOR,

FURNITURE, CARPETS, & MATTRESSES,

WHOLESALE AND RETAIL.

MANUFACTORY AND WAREROOMS,

87 & 89 Bowery, 65 Christie Street

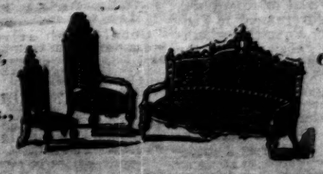

130 & 132 Hester St., NEW YORK.

(CONNECTED UNDER ONE ROOF.)

WE have now on hand the Largest Stock of Entirely New Patterns and designs for Furnishing Houses throughout ever offered by one House in the City, and at a great deduction in Price.

OUR CARPET DEPARTMENT

Is Under the Superintendence of H. S. BARNES, who is well and favorably known to the public, having been a long time with Sloane & Co., in Broadway, and for the last four years with Lord & Taylor. Our Stock of Carpets is entirely new and well selected, this branch having been just added to our Business.

THE MATTRESS DEPARTMENT

Is Entirely under our Supervision, all being made on the premisess. Every Mattress Guaranteed Steamboats, Hotels, Churches, Public Halls and Private Houses furnished throughout at Wholesale Prices.

THE FLOATING PALACES.

The Steamers of the People's Line on the Hudson River, were Furnished by us.

PRICES DEFY COMPETITION.

Second and Third Avenues. Cars pass our Stores. Entrance 87 and 89 Bowery, New York.

apr11-d3m